Gettysburg Compiler.

100TH YEAR GETTYSBURG, PA., SATURDAY, MAY 11, 1918 NO. 39

HOME BOY KILLED IN ACTION

ALBERT J. LENTZ, SON OF MR. AND MRS. ISRAEL LENTZ.

Makes the Supreme Sacrifice on the Western Front in France.

Albert J. Lentz, son of Mr. and Mrs Israel Lentz, residing east of the borough, and who lived a number of years in Lee's Headquarters, Lincoln Highway, was killed in action on the battle front in France. Word was received by the parents last Saturday, no details being given, only the fact of being killed in action.

Albert J. Lentz went to Chicago from this place about three years ago where he was employed in a hospital and he enlisted in the army in that city and served during the Mexican trouble on the border. His regiment was among the first to be sent to France last fall and it is believed he was in the American ranks helping to check the furious drive of the Huns when called upon to make the supreme sacrifice of his life. He leaves his parents, Mr. and Mrs. Israel Lentz. He also leaves these sisters and brothers, Mrs. William Nelson, Mrs. Joseph Butt, Mrs. John Adams, and William Lentz, all of Gettysburg; Posie, Frances, and Daniel Lentz at home. His brother, William Lentz enlisted in the Aviation Corps several weeks ago.

Miss Mary Long died at her home in Emmitsburg on April [illegible], aged 7[illegible] years and 3 months. She was the daughter of the late [illegible] and Catherine Sprang Long, of German[illegible]. She leaves three sisters: Mrs. Isaac Fecher, of Fairfield; Mrs. George Sanders, of [illegible]; and Mrs. Joseph Fleming [illegible], Pa.; and two brothers, John S. Long, of near [illegible], and Charles Long, of [illegible]. The funeral services were held in St. Joseph's Church, [illegible], by Rev. J. O. [illegible] [illegible] Emmitsburg.

Mrs. Lizzie Slifer, widow of the late John M. Slifer, formerly of Littlestown, died on May [illegible]. She died at the home of her son-in-law, David Mehring, in Philadelphia, where she spent her winters, residing during the summer with her daughter, in Wrightsville. The body was taken to Littlestown last Saturday for interment.

Mrs. Amanda Typer, formerly of Chambersburg, died at the home of her daughter, Mrs. D. C. Hanna, in Roxborough, Philadelphia, Thursday night. The funeral was held in Chambersburg on Monday. Mrs. Annie Cobean and Mrs. Theodore McAllister, of this place are sisters of Mrs. Typer.

William G. Duttera, 16 years old, son of Mr and Mrs. Howard G. Duttera, died in York on Wednesday of last week. Besides his parents he is survived by a brother and a sister, Lloyd and Ruth Duttera, both at home. Interment was made on last Saturday at Christ Reformed Church near Littlestown.

Mrs. Blanche May Warnick, wife of Charles Warnick, died on Sunday at her home in Berwick township, near Bittinger's Store, aged 32 years, 2 months and 4 days. She is survived by her husband, and mother, Mrs. David L. Miller, and two children, Allen and Carl Warnick, at home; two sisters, Mrs. Frank Warnick and Mildred Miller; three brothers, Paul Eugene and Maurice Miller. The funeral was on Wednesday with services by Rev. S. L. Reeser and interment in the Reformed Cemetery in Abbottstown.

William Brown died on Monday at his residence in York aged 72 years, 3 months and 25 days. He leaves a wife and five daughters, all of York. He was a native of Adams county, a son of the late Mr. and Mrs. Samuel Brown. Aaron and Amos Brown, of near New Oxford, are brothers of the deceased.

Miss Annie Stem, formerly of Cashtown, and a daughter of the late Dr. and Mrs. William C. Stem, died last Wednesday at her home in Goldsboro, aged about 62 years. The interment was made on Friday in the Evergreen Cemetery.

Mrs. Lydia Danner, widow of Solomon Danner, died Tuesday at the home of her daughter, Mrs Bernard Wentz, at Porters, with whom she resided. She was aged 84 years, 3 months and 7 days. She is survived by two sons, and four daughters, also three brothers, Joseph Shaffer, of Abbottstown; Tempest Shaffer, of Hanover; and Edward Shaffer, of Mt Pleasant and a sister, Miss Elizabeth Danner, of Astoria, Ill.

Jane E. Beamer, wife of Peter Beamer, died at her home in Menallen township last Saturday aged 64 years, 5 months and 16 days. She had been confined to bed for one year. Mrs. Beamer was a daughter of the late Abraham and Ellen Warren, of Menallen township. She leaves her husband and the following sons and daughters: Carey J. Beamer and Harvey S. Beamer, of Menallen township; Cress A. Beamer, of North-East, Md.; Mervin Beamer, of Gardners; Mrs. H. W. Black, and Oscar M. Beamer, of Harrisburg; Miss Olive M. Beamer, at home; Francis Beamer, of Bendersville; Mrs. George Becker, of Arendtsville; Mrs. Reuben Crum, of Bendersville. She is survived by one brother, Abraham Warren, of Gettysburg, and two sisters, Mrs. John Showers, of Aspers, and Mrs. Amos Miller, of Route 2, Biglerville. The funeral services were held on Wednesday by Rev. James Dougherty with interment in Arendtsville Cemetery.

Amos Ellsworth Griest died very suddenly last Saturday at his home in Chambersburg. His wife found him lying on the cellar floor soon after he had gone to that part of the house. A physician was immediately sent for but death had come almost instantly from heart failure. He was aged 38 years. He leaves his wife and two little daughters, Marriet C. and Mabel V., and the following brothers and sisters: Crist Griest, Steelton; Joseph Griest, Columbia; William, Harry, and Calvin Griest, Mrs. Oscar Griest and Mrs. Charles Wisler, all of Adams county.

Mrs. Sarah Mickley, widow of the late Henry Mickley, died at the residence of her son, John W. Settle at Seven Stars, on Sunday, aged 79 years, 1 month and 18 days. She suffered a stroke of apoplexy during the afternoon. She leaves one son, John W. Settle, and a brother, Daniel Settle, of Franklin township. The funeral was held on Wednesday at the Reformed Church in McKnightstown, with interment in the church cemetery.

Mrs. Jane A. Baldwin Beamer, wife of Mervin A. Beamer, died at her home near [illegible]ville on Tuesday from heart [illegible], after an illness of four weeks, aged 3[illegible] years, 2 months and 7 days. She leaves her husband and the following children: Clara E., May Belle, [illegible] and Vera C. Beamer, all at home. She also leaves her father, Joseph Baldwin, of Biglerville, and the following sisters and brothers: Mrs. George Metheslin, of Biglerville; Mrs. Edward Bush, of Sparrows Point; Mrs. William E. Baldwin, of Troy, Ohio; George W. Baldwin, Mrs. John [illegible], Benjamin H. Baldwin, and Mrs. Isaiah Knouse, all of Route 2, Biglerville; Mrs. Marvin E. S[illegible], of Arendtsville; Elmer E. Baldwin, of Route 1, Biglerville; Mrs. John Bolan, of Shippensburg; Denton Lynn, of Dauphin County. Her mother-in-law, Mrs. Peter Beamer, died on last Saturday. Funeral services on Thursday at the Methodist Church, Wenksville, by Rev. James Dougherty, and interment in Wenksville Cemetery.

Harry Palmer, showman, who came to Gettysburg with the carnival company located on South Washington street, died Tuesday at the home of Harvey Bollinger, North Washington street after an illness of several days aged about 44 years. He leaves one sister, Miss Ella Palmer, also with the carnival. Mr. Palmer's home was in Chicago. He was a member of the Showman's League of that city. The funeral was held Thursday from the Garlach undertaking establishment, with interment in Evergreen Cemetery.

WAR SAVINGS STAMPS.

Week of May 12th to be Pledge Week.

Beginning with the Governor's Proclamation for Sunday, May 12, an intensive drive will be made to secure pledges for the purchase of War Savings Stamps during the remainder of 1918, by citizens of Pennsylvania. Adams county is being thoroughly organized and an earnest effort will be made to secure pledges for one half million dollars. This week will be called Pledge Week. The financial administration of the government expects the sale of War Savings Stamps to cover one-sixth of the total cost of the war for the year. Therefore every one will recognize the importance of putting this through as quickly and as enthusiastically as possible.

Mr. T. E. Warner, District Chairman for New Oxford, reports sales of War Savings Stamps to the amount of $20,271.07. New Oxford leads the county for towns of its size, and is still going strong.

The War Saving Stamp organization in Adams county is headed by Prof. Charles H. Huber, as County Chairman, and Prof. H. Milton Roth as Vice Chairman, and J. Elmer Spangler Publicity Manager. There are district managers in every township and borough in county. There will be a house to house canvass to get pledges for the investment of a certain amount in Thrift Stamps and War Saving Stamps during 1918.

Off for Columbus Barracks.

On Friday morning the first delegation of drafted boys of Adams county to go to Columbus Barracks, Ohio, left on the 9.55 train. Eleven boys were in the party and met at the Court House and were given sweaters by the Red Cross. Those in the party were:

Statton L. Rice, Jr., Gettysburg.
Joseph H. Hardman, Gettysburg.
Geo. R. Losman, McSherrystown.
Herbert W. Meckley, Abbottstown.
Lewis A. Williams, York Springs.
Vincent L. Hartdagen, Gettysburg.
Isaac J. Metz, Iron Springs.
Frank B. Byers, New Oxford.
Bernard J. Noel, McSherrystown.
Milton O. Boose, Littlestown.
Wm. J. Abell, Gettysburg R. 1.

LIBERTY LOAN PARADE

ONE OF THE FINEST EVER HELD AT THE COUNTY SEAT.

About 2,000 People Made up the Attractions of the Line of Parade.

The going "over the top" with the Third Liberty Loan, going over with more than $300,000 to the good, was celebrated last Saturday with a parade pronounced the finest and best parade the town has witnessed for years. It was distinctly an Adams county parade, with more organizations from the county than ever seen before in a Gettysburg parade, there being good sized delegations from Littlestown, New Oxford, Biglerville, and many other places. All the organizations of the town did their best to make the parade a success.

Major Graham and his aides led the parade. The Military Police followed. The Littlestown Band headed a Battalion of Tankers from Camp Colt. Next came the New Oxford Drum Corps and Sons of Veterans. The College Band led the College Battalion. The speakers in carriages were next in line and followed by a large delegation of Adams County Deer Hunters in hunting togs, with C. B. Tate in the lead with a mounted deer on a float drawn by a donkey. The Gettysburg Band headed the patriotic and fraternal orders, the Degree Team of the Independent Americans, the P. O. S. of A. and the Odd Fellows. A drum corps of Civil War Veterans preceded Miss Columbia, Uncle Sam and the thirteen original States, a feature produced by a number of young people of town.

The school division of the parade was most interesting. Ahead of the Biglerville Band was a youngster with the Kaiser's goat and following it was the High School delegation with a [illegible], "Tell the Hun, Old Dog is Dead" and back of them [illegible] [illegible] with spades [illegible] Kaiser [illegible] from a rope and dragged along the street. The War Saving Stamp portion was very effective with floats and banners. The Domestic Science Department of the town schools had a float and the Camp Fire Girls made a hit. The Parochial School children made an attractive section, representing the United States Allies and was followed by the Catholic Beneficial Society. The grade schools followed with many attractive features, the May pole, the Junior Red Cross, the War Garden Army youngsters in sun-bonnets and big straw hats with hoes and rakes. Forty women of the Gettysburg Chapter of the Red Cross with the head garb of the organization, the Junior Red Cross of Biglerville, the Fire Company in uniform with the apparatus and a variety of floats and a long line of cars with all kinds of banners and the trucks of our business men with a food demonstration completed the best procession for years.

After the parade there were speeches in the Square. Rev. Fr. W. F. Boyle made the invocation. Dr. W. A. Granville presided and introduced G. W. Weimer, as the only one outside the county, who had helped in the Third Liberty Loan Drive, and then presented Henry L. Rosenfeld, vice president of the Equitable Life Insurance Co., who was in Germany at the outbreak of the war, and who had seen Belgium and he thrilled the audience with intensely interesting and patriotic address.

The closing of the Third Liberty Loan Drive finds three-fourths of the county "over the top" on the honor roll and in the blue star division, as follows:

Blue Star Districts.

Bendersville
Littlestown
Fairfield
York Springs
Huntington No. 2

On the Honor Roll.

Arendtsville
Biglerville
Highland Township
Gettysburg First Ward
Gettysburg Third Ward
Menallen Township
Abbottstown
McSherrystown First Ward
Mt. Joy Township, South-east
Gettysburg Second Ward
Tyrone Township No. 2
Mt. Joy Township North-west
East Berlin
German Township
Franklin Township
Cumberland Township
Freedom Township
Latimore Township
Hamilton Township
Mt. Pleasant No. 3
McSherrystown Second Ward
Mt. Pleasant Township No. 2
Straban Township
Liberty Township
Oxford Township
New Oxford
Reading Township

Allen's Foot-Ease for Soldiers and Sailors.

The Plattsburg Manual advises all men in training to shake Foot-Ease in each shoe every morning. This protects the feet from blisters and sore spots, relieves the pain of corns and bunions and freshens the feet. Makes walking easy. Sold everywhere.

AMERICAN RED CROSS DRIVE

FOR ANOTHER HUNDRED MILLION DOLLARS.

Week of May 20-27 to be Devoted to the Drive—County Parceled Out and Amounts Assigned.

The American Red Cross will conduct from May 20-27 a drive for one hundred million dollars. Adams county's share of this amount is $15,000. Subscriptions may be paid in cash, in Liberty Bonds or in pledges to be met in four equal installments payable July 1, August 1, September 1, and October 1. These subscriptions are entirely independent of memberships. One-fourth of the sum raised may be retained for the purchase of supplies for workrooms for civilian relief and other purposes.

The Adams County (Gettysburg) Chapter was assigned the same sum last July and succeeded in raising $6,800. It is believed that this year with the thorough organization of the Red Cross through the county and with the wider information and deeper interest of all loyal citizens the whole allotment may be met. In all parts of the county which have been organized thus far confidence has been shown in the success of the campaign.

Judge McPherson is the chairman of the campaign committee. The fourteen branches of the county chapter have had allotted to them sums in proportion to their population, and each branch will take care of the village or borough in which it is situated and of the surrounding country. The districts which have been completely organized, with the [illegible] and allotments, are as follows:

Arendtsville $250 and also part of Franklin township $400, total $650. Dr. Wm. E. Wolff, chairman. Committee, Prof. C. M. Rice, S. A. Skinner, Bruce Knouse, Mrs. A. J. Weidner, Mrs. L. Raffensperger, Arthur Roberts, W. W. Boyer, Isabelle Taylor, M. E. Knouse, George Hartman, Catherine Cole, Sallie Kimple.

Fairfield, $2[illegible] W. end of Hamiltonban township $325, Liberty township $525, total $850. Miss Martha Witherow, chairman. Committee, Dr. N. C. Trout, James Cunningham, Mrs. J. E. Glenn, Mrs. S. L. Allison, Mrs. Clarence Wills, Miss Ruth Bream, F. M. Moore, Walter Kugler, Russell McCleaf.

Latimore Township, $450. E. I. Bushey, chairman. Committee, Mrs. H. A. Brough, Miss Lillian Sowers, Miss Eta Kauffman, C. J. Hoffman, E. E. Brough, H. H. Starry.

Littlestown, $650, adjoining section of Mt. Pleasant township $241, adjoining section of Mt. Joy township $237, adjoining section of Union township $187, Germany township $325, total $1640. E. D. Buckey, chairman. Committee, Prof. Roy D. Knouse, S. M. Keagy, I. S. Brumgard, Robert J. Smith, William Formwalt, Mrs. William Formwalt, Mrs. Harry Martin, Mrs. Edward Bair, Mrs. F. R. Stavely, Holman Sell, George Z. Gitt, Robert Stover, W. H. Robeson, Mrs. Charles Eckenrode.

New Oxford, $400, Hamilton township west of Carlisle pike $100, adjoining section of Oxford township $210, adjoining section of Mt. Pleasant township $241, total $951. Dr. W. R. Snyder, chairman. Committee, James W. Barnitz, Rev. Irwin E. Garrett, Rev. W. M. Allison, Edgar I. Auker, Theo. E. Warner, E. S. Livingstone, George A. Klingel, A. P. Wagner, John N. Hersh, James Weaver, William A. Sheely, Mrs. Kate Himes, Mrs. Bender Cashman, Mrs. Rhoda Myer.

Orrtanna, including east end of Hamiltonban township, $250. Chairman, John A. Cease. Committee, John Biesecker, George Strong, Emory Zepp, Ruth Saum, Ruth Biesecer, Mrs. M. K. Stoneksifer.

York Springs, $150, Huntington township $550, total $700. J. Harvey Neely, chairman. Committee, Mrs Paul Gladfelter, Miss Blanche Gardner, Mrs. I. R. Lischy, Mrs. William H. Smith, Miss Mary Pearson, Gil P. Emmert, Mrs. H. A. Miller, Mrs. Mervin Beitman, Mrs. A. F. Roudebush.

In **Abbottstown** where organization will be completed on Saturday, the committee is as follows: George W. Baker, chairman. Committee, C. H. Richter, John A. Stambaugh, Charles Forry, B. A. Ruth, Samuel Cashman, Henry Gulden, John H. Stock, M. L. Slothour, Clinton Swope, Ignatius Miller, H. C. Brinton, Clarence Wolf, Rev. F. C. Sternat, F. K. Hafer, G. M. Freed, E. E. Jacobs, S. A. Nagle, C. R. Altland, Allen J. March. The allotment is as follows: Abbottstown $150, Berwick township $260, Hamilton township between Carlisle road and Brown's Mill and Oxford road $100, total $510. Abbottstown expects to have on May 18 a community Red Cross Day and hopes then to go "over the top" with its allotment.

In **Bendersville** the allotment is as follows: Bendersville $175, adjoining section of Menallen township $325, adjoining section of Tyrone $187, total $687. The following committee has been appointed: R. W. Eldon, chairman; Mrs. Harry Raffensperger, I. C. Bucher, Mrs. Harry Snyder, Mrs. Ward Delap, Mrs. Frank Smith, Mrs. H. C. Pitzer, Miss Irene Wolfe, Mrs. Grover C. Myers.

In **Biglerville** the allotment is Biglerville $200, Butler township $500, part of Menallen $325, total $1025. A. E. Rice, chairman; Mrs. G. W. Koser, G. H. Knouse, Mrs. Sewall Kapp, Mrs. John Seasley, E. G. Lower, Wallace Peters.

In **Cashtown,** which is to take care of its section of Franklin township, the allotment is $450.

East Berlin's allotment is as follows: East Berlin $300, Reading township $430, Hamilton township, N. E. of Brown's Mill and Oxford road $100, total $820.

Hunterstown's allotment includes Straban township $600, and the lower end of Tyrone $187, total $787.

McSherrystown's allotment includes McSherrystown $700, Conewago township $650, adjoining section of Oxford $210, adjoining section of Union $187, total $1747.

The allotment of **Gettysburg** and the adjoining sections is as follows: Gettysburg $2000, Cumberland township $650, Freedom township $210, Highland township $200, upper end of Mt. Joy township $237, upper end of Mt. Pleasant township $241, total $3538. The committee for this section will meet in the Court House on Saturday afternoon, May 11, at 2.30 o'clock.

During the campaign all reports will be made to Red Cross Headquarters in the Court House.

College Commencement.

Gettysburg College Commencement starts on Sunday with the Baccalaureate Sermon to the graduating class by Dr. Hoover, president of Carthage College.

The Senior Class graduating numbers 5[illegible] and the Commencement exercises with awarding of diplomas will be on Wednesday in Brua Chapel at 10 o'clock. Ex-President Wm. H. Taft will be the orator of the occasion.

The Board of Trustees of the College will meet on Tuesday.

Ex-Pres. Taft to Address Soldiers.

[illegible] President Taft will make a [illegible] address in Gettysburg on [illegible] Tuesday, May 1[illegible]. This will [illegible] [illegible] Camp Colt. The Tankers will march to the Square led by the College Band at about [illegible] o'clock and ex-President Taft will make his address in Square.

Center Square Improvement.

The Town Fathers at the May meeting this week largely devoted their attention to a proposed improvement and ornamentation of the Center Square. This subject has been exploited for many years. More than ten years ago the Compiler made a similar suggestion and a fund was started. The G. A. R. have released the center of the Square for any purposes of theirs as at one time contemplated. The proposal now is for a concrete curb and grass plot and a cluster of lights in the center and at other points in the Square a white circle instead of a white way. The consensus of opinion of the Town Fathers seemed to be that the Square could be vastly improved but that great care should be exercised as to the proportion. A large plot would make the Square look crowded, while one of correct proportions would greatly add to the effect and beauty. The entire expense will be contributed. The Town Fathers were willing to have the work go ahead and it will likely be done at an early date.

Wounded at the Front.

Mrs. Clarence G. Hilty, of Railroad street, received a telegram this week telling that her husband had been slightly wounded in France in action on April 25. Clarence G. Hilty married Miss C. Elizabeth Smith, of this place, on Sept. 20, 1917. The soldier was a cook in the Provisional Battalion during latter part of his stay here and his battalion belonged to the same regiment of which Albert J. Lentz, killed last week, was a member. His home was in Pittsburgh.

Dupont Wolf, son of Mr. and Mrs. David Wolf, of Mount Washington formerly of Gettysburg, cabled his parents that he had been shot in the right arm and while details have not been received, it is believed his condition is not serious.

Liquor Can Not be Sold to Soldiers.

The following are the regulations in regard to furnishing liquor to enlisted and drafted men:

First—The sale of intoxicating liquors, including beer, whiskey, ale, wine etc., to men in the military service of the United States, which includes drafted men, is forbidden.

Second—Any person, firm, corporation or association, making such sale is liable, unless other punishment is authorized, upon conviction to a fine of $1000 or imprisonment for 12 months, or both, fine and imprisonment.

Third—Pursuant to Section No. 157, from and after the date and hour specified in notice sent by the local board, the draftee shall be considered in the military service of the United States.

Fourth—It is suggested that this matter be given the widest publicity, that all hotel proprietors and saloon keepers may be given proper warning.

If Mothers Only Knew.

Mother Gray's Sweet Powders for Children relieve Feverishnesss, Headache, Bad Stomach, Teething Disorders, move and regulate the Bowels and destroy worms. They break up colds in 24 hours. Used by mothers for 30 years. All Druggists, 25c. Sample FREE. Address Mother Gray Co., LeRoy, N. Y.

PERSONAL POINTS OF VIEW

COMINGS AND GOINGS INTO AND OUT OF THE TOWN.

Social and Other Individual Happenings and Other Local Items of Interest.

—Miss Annie Diehl, East Middle street, is spending some time with her sister, Mrs. Diffenderfer at her home at Newport News, Va.

—Prof. J. Lewis Sowers, of Harrisburg, spent the week end at his home on Baltimore street.

—Samuel D. Reck has returned to his home on Baltimore street after spending several days with relatives in Hanover.

—Otho Thomas has returned to Wilmington after spending several days with his mother, Mrs. Annie Thomas, at her home on York street.

—Miss Effie Singley, of town, has gone to Littlestown where she has accepted a position as stenographer with the Littlestown Flour Mill and Elevator Co.

—Mrs. Lester Deininger has returned to her home at Watsontown, Pa., after visiting her mother, Mrs. Fred Thorn, Chambersburg street.

—Mrs. Harold Woltz and daughter, Miss Marilyn Woltz, of Waynesboro, were guests this week at the home of Mr. and Mrs. Joseph Felix, East Middle street.

—McKnight Black, of Easton, spent several days this week at the home of Mr. and Mrs. C. S. Duncan, Lincoln avenue.

—Miss Alice Martin of Bethlehem, Pa., is visiting her parents, Mr. and Mrs. Jerome Martin, Baltimore street.

—Mrs. John C. Lower and Miss Ruth Bream have returned to their home on Carlisle street after spending several days with friends in Baltimore.

—Miss Mary Ramer and Miss Carrie Colori were guests of Mr. and Mrs. Harry Breighner at their home at Blue Ridge Summit over the week end.

—Dorsey Sowers, of Camp Meade, visited friends in town over Sunday.

—Mrs. Charles Willingham and Mrs. Hart of Chattanooga, Tenn., are spending some time at the home of Samuel D. Reck, Baltimore street.

—Miss Evelyn Mickley, of Pittsburgh, spent the week end at the home of Mr. and Mrs. Nicholas Redding, York street.

—Mrs. Mary Long, of Littlestown, spent this week at the home of her daughter, Mrs. Ira Ziegler, York St.

—Mrs. Ralph Hankey, Baltimore street, spent Sunday with relatives in Baltimore.

—Mrs. S. L. Taughinbaugh, Steinwehr avenue, visited relatives in New Oxford on Wednesday.

—Mrs. Robert Sugdon and children, of Hampton, Va., are spending the summer months at the home of Mrs. J. O. Blocher, West Confederate avenue.

—Lieut. John Butt has returned to Camp Meade after spending a short leave at his home on Carlisle street.

—Miss Alice Shields, of Washington, D. C., formerly of Gettysburg, is spending some time at the home of Mrs. Craig B. Shields, York street.

—Mrs. R. L. Patton has returned to her home on East Middle street, after spending a week with her husband at Hempstead, L. I.

—Paxton Reinecker, Marshall Eck, Howard Reidinger and Robt. Wilson have gone to New Cumberland where they are employed.

—Albert Menchey, U. S. Navy, of Washington, D. C., spent Sunday at his home on West High street.

—Rev. Fr. W. F. Boyle, West High street, has notice of the safe arrival in France of Rev. Fr. Mulligan who was one of the chaplains stationed at the camp here last summer.

—Thomas Hay Nixon, son of Mrs. H. B. Nixon, Carlisle street is a member of the graduating class at the U. S. Military Academy at West Point this year. The commencement exercises at that institution will be held on June 10 which is two months earlier than usual, having been advanced on account of the war situation. Mr. Nixon will be granted a leave of two weeks after graduation and then will report at Fort Sill Oklahoma.

—Miss Minnie Lohr, Hanover St., is a patient in a Philadelphia Hospital where she was operated upon on Friday for appendicitis.

—Mrs. Sarah Johnson, of Pittsburgh, presiding officer of the Woman's Auxiliary of the G. A. R., visited the Gettysburg Circle 138, on Tuesday evening. Mrs. Johnson was the guest of Mrs. O. G. Baughman while in Gettysburg.

—Dr. David Deatrick, of Middletown, was elected president of the Pennsylvania-New Jersey-New York Province of the Sigma Alpha Epsilon Fraternity at the recent convention of that organization held in Philadelphia. Dr. Deatrick is the son of Mrs. Clara Deatrick, Chambersburg St.

—Horace Stewart, son of Dr. and Mrs. Stewart, Baltimore street, who recently spent a short furlough at his home here, upon his return to duty received his license as a first officer of ocean-going steamships in the U. S. Merchant Marine.

—Prof. Ottis Rechard, of the Mathematics Department at Gettysburg College, left on Friday for Camp Caswell, Cape Fear, N. C., where he has been accepted for service in the heavy artillery.

—Miss Minnie Baschoar visited her aunt, Mrs. Julia Kohler, at her home in Littlestown this week.

NEWSPAPERARCHIVE®
NEWSPAPERARCHIVE®

CEASELESS WORK OF DEATH

GEO. W. IRWIN, A CIVIL WAR VETERAN.

One of the Oldest Physicians in the Lower End of the County Passes Away.

George W. Irwin, a veteran of the Civil War, and a former director of the poor, died at his home in Highland township last Friday from a stroke of apoplexy received on Wednesday, aged 78 years, 5 months and 9 days. Mr. Irwin served with the 87th Pennsylvania Infantry in the Civil War and was honorably discharged June 29, 1865. He was a member of Corporal Skelly Post 9, Grand Army of the Republic. He served a three year term as a member of the board of poor directors He leaves his wife, two sons and two daughters: Charles Irwin, at home; Logan Irwin, of Cumberland township; Miss Hattie Irwin, at home; and Miss Ida Irwin, of Mansfield, Ohio. He was a member of the Marsh Creek Presbyterian Church and the funeral services were conducted on Monday by his pastor, Rev. D. W. Woods, interment at Lower Marsh Creek Cemetery.

Mrs. Susan R. Hartley, wife of John W. Hartley, formerly of East Berlin, died April 23 at her home in York from pneumonia and a complication of diseases. She was aged 54 years and leaves her husband, two sons and two daughters. Two sisters, Mrs. Caroline Hollinger, of Philadelphia, and Mrs. Minnie Sechrist, of York, also survive her.

Dr. Thomas Kennedy, one of the oldest practitioners in this section of the State, died at his home at Bermudian. Dr. Kennedy was 79 years and 6 months old, and practiced medicine for 45 years. He was among the best known physicians in southeastern Pennsylvania. Death was due to paralysis superinduced by old age. He is survived by his third wife and three sons: Bruce and Harlan, of near Bermudian; and Harper, a druggist, in Colorado. The funeral was on Thursday in Bermudian Church, services by Rev. Paul Gladfelter.

Mrs. Anna Marie McGarvey, wife of the Rev. Luther McGarvey, pastor of the Methodist Episcopal Church at Cross Roads, York county, died on Monday at the parsonage after an illness of several months. Rev. Mr. McGarvey was formerly pastor of the York Springs Methodist charge. She was 41 years, 3 months and 23 days old and leaves her husband and two children, George Luther and Alice Marie. The funeral was held Wednesday, the body being taken to Baltimore for interment where Mrs. McGarvey's parents, Mr. and Mrs. Uhl, reside.

Mrs. Sarah Criswell, wife of J. Howard Criswell, of East Berlin, died suddenly of heart trouble last Thursday aged 80 years and 28 days. She was the last surviving member of the Jacob and Susanna Hoechst family. She is survived by her husband and the following children: Mrs. Madilla Kline, of Norfolk, Va.; Wm. Allen Criswell, of Reading; Geo. H. and John C., of Reading township; Mrs. J. Firmin Myers, of East Berlin, and Minnie, at home. The funeral was held Monday, services conducted by her pastor, Rev. I. S. Ditzler, at the Bermudian Reformed Church. Interment was made in the adjoining cemetery.

Kenneth P. Brown, son of Mr. and Mrs. Lewis I. Brown, of Oxford township, died Thursday evening, April 25, after a two days' illness from lockjaw, aged 6 years, 7 months and 12 days. The lad ran a spinter in his foot on Tuesday previous and tetanus soon developed, causing death. He is survived by his parents and four sisters: Helen C. Brown, A. Katherine Brown, Lena E. Brown, Blanche N. Brown, and one brother, Robert I. Brown, at home. Funeral was on Saturday, services by Rev. A. S. Dechant, interment in Mt. Olivet Cemetery, Hanover.

Mrs. Eliza J. Minnigh, widow of Capt. Henry N. Minnigh, formerly of Gettysburg, died at Mercy Hospital, Altoona, last Saturday, of pneumonia, aged 79 years. She was born at Seven Valleys and went later with her parents to Bendersville. She was married to Henry N. Minnigh, July 14, 1858. After the Civil War her husband took up the ministry of the Methodist Church, and they resided in various parts of the State until 1904 when they moved to Gettysburg, Mr. Minnigh retiring from the ministry. They resided there until the death of her husband, November 26, 1915. She then removed to Altoona, with relatives. She leaves one son, J. H. Minnigh, of Altoona; and two brothers, Emanuel Eppleman, of Altoona, and John Eppleman, of Bendersville.

Daniel Wehler, retired farmer, formerly of near Farmers, died on Monday at the home of his son, Harry Wehler, in York, from apoplexy, aged 86 years. He leaves to survive him five sons and daughters. The sons and daughters are Henry and Ambrose Wehler, of York; Mrs. Sarah Lillich, of Abbottstown; Mrs. Amelia Moul, of Heistand Station; Mrs. Alice Reachard, of Hanover. He also leaves a sister, Mrs. Crist Stump, of East Berlin. The funeral was held on Saturday with interment at Holtzswem Church.

Mrs. Naomi Criswell Burgner died last Saturday at her home in Chambersburg after an illness of many months. She was the wife of Geo. Burgner who survives together with one son George Burgner, Jr. She also leaves her parents, Mr. and Mrs Wm. Criswell, of Gettysburg, and a brother, Otto Criswell, of Gettysburg

George Kale died on Sunday at his home in Mt. Pleasant, Conowago township, aged 87 years and three months. Mr. Kale was born in France, coming to this country when he was one year old. The greater part of his life was spent in Union township, near Scheivert's school house. He moved to Mt. Pleasant four months ago. He was a veteran of the Civil War having served in Company K, 195th Regiment, and also in the 150th Regiment. In 1868 he was married to Miss Lamanda Keeauver, who survives with one son, David Kale, of Pittsburgh, and two daughters, Mrs. Oliver Newman, of Mt. Pleasant, and Miss Eliza Kale, at home. Funeral was on Wednesday from St. Joseph's Catholic Church, Hanover, with a requiem high mass and interment at St. Joseph's Catholic Cemetery.

Philip D. Weaver died Sunday at the home of his son, Reynolds D Weaver, Hanover, aged 87 years, 4 months and 20 days. Mr. Weaver was a son of the late George and Barbara Hartzell Weaver and was married to Miss Ruth Brough, of New Oxford, about 66 years ago. His wife died 19 years ago. He is survived by four children: Charles Weaver and Mrs. Mary Eppleman, of Philadelphia; Mrs. Naomi Eppleman, of Guernsey; and Reynolds Weaver of Hanover. The funeral was on Tuesday with short services. The remains were then taken to Bendersville where services were held in the Reformed Church by Rev. Theodore Hesson and interment made in the Bendersville Cemetery.

George Reese died Monday evening at Charmian from heart failure, aged 60 years, 10 months and 29 days He leaves his father, Edward Reese, and two children, Edward Reese, Jr., of Iron Springs; and Mrs. John Wilt of Waynesboro; also one sister, Mrs. Margaret Smith, and one brother, John Reese, of near New Oxford

Miss Mary A. Warren died at Pennersville aged 32 years. She was born near Fountaindale, the daughter of Isaiah and Mary Cline Warren, and lived in that vicinity all her life. The funeral was on Tuesday with interment at St. Jacob's Reformed Church near Fountaindale. She leaves besides her father, the following brothers and sisters: Samuel, Charles and John Warren, all of Fountaindale; Louis, Wayne Heights; George and William Warren, Emmitsburg; McClellan, Eylers Valley; Mrs. Edward Gall, Highfield; Mrs. William Hull Fountaindale, and Mrs. Frank Benchoff, Monterey.

Joseph M. Luckenbaugh died at his home at Smith Station, York Co. in his 17th year. He leaves a widow, two daughters and one son. He is survived by six brothers, among them, Frank Luckenbaugh of near Hampton, and Hamilton Luckenbaugh, of near Abbottstown.

Colonel Wm. H. H. Welsh and **Vinton R. Welsh,** brothers, and Civil War veterans, died in York within a few moments of each other last Saturday. Colonel Welsh was in his 77th year and his brother in his 72nd year. They were natives of York county. Colonel Welsh resided many years in Hanover, marrying Emma A. Swartz, of that town, and leaves one daughter. Vinton R. Welsh was a well known cigar manufacturer. Both had highly creditable records in the War of the Rebellion.

James F. Diehl, a well respected citizen of Cashtown, died on Tuesday from peritonitis, aged 72 years, 7 months and 23 days. He spent almost his entire life in Franklin township where he was engaged in farming. Mrs. Diehl died about four years ago. Her maiden name was Miss Pomeroy, a native of Franklin county. Among the members of the family who survive the parents are three clergymen and a physician. The following are the sons and daughters: Rev. Frederick Diehl, of Rocky Mount, N. C.; William P. Diehl, of Seitzland; O. Nevin Diehl, of York; Rev. John N. Diehl, of Greencastle; Robert Black Diehl, of Gettysburg; Dr. J. Erwin Diehl, of Macon, Ga.; Miss Elizabeth Diehl, at home; Rev. S. R. Diehl, of Sayre. He also leaves two brothers, John Diehl and Oscar Diehl, both of Franklin township. The funeral was on Friday, services at Flohr's Church by Mr. Diehl's pastor, Rev. D. T. Koser, and interment in Evergreen Cemetery, Gettysburg.

J. William Spangler died at his home in Carlisle on Monday morning from blood poisoning, aged 50 years. He was a former resident of Biglerville, and is well known in this community. He leaves his wife and one daughter, Mrs. Eugene Eppley, of Carlisle; also the following sisters and brothers: Mrs. Alvin Bushman, Mrs. Ollie Briggs, and Mrs. A. E. Hanks, all of Carlisle; Howard Spangler, of Waynesboro; Clayton Spangler, of Akron, Ohio; Mrs. William Ehrhart and Charles Spangler, of Harrisburg; Mrs. Luther Slaybaugh, of Biglerville. Funeral services were held on Thursday afternoon with interment in Mt. Holly Springs Cemetery.

PUBLIC SALE OF LUMBER AND WOOD.

On Friday, May 10, 1918.

The undersigned will sell on land of Mrs. John Sheads, formerly the Biggs place, on east side of Taneytown road a short distance south of the Borough of Gettysburg, 8000 feet of lumber and wood, boards and scantling, all full edged, 2x4, 3x4, 4x4, from 8 to 20 feet long, 35 cords of oak and hickory slab wood 12 inches long, 18 acres of uncut tops, down and standing timber, in lots to suit purchasers, chips, chunks, sawdust and ashes. Sale to begin at 1 o'clock P. M., sharp. A credit of 3 months will be given to all purchasers giving their notes with approved security. All sums of $5 and under cash. No lumber to be removed until sale is over.

J. A. TAWNEY.

J. M. Caldwell, Auct.
P. A. Miller, Clerk.

REGISTER'S NOTICE.

Notice is hereby given to all legatees and other persons concerned that the Administration Accounts hereinafter entered will be presented at an Orphans' Court, for confirmation and allowance, on Monday, May 20, 1918, at 10.30 o'clock A. M., of said day.

196. First and final account of U. J. Stock, A. K. Stock, and Emma J. Sponseller, administrators of the estate of Levi Stock, late of Mt. Pleasant township, Adams county, Pa., deceased.

197. First and final account of Harvey E. Bair, and Rufus S. Sponseller, executors of the will of Jacob A. Bair, late of Mt. Joy township, Adams county, Pa., deceased.

198. First and final account of A. J. Martin, administrator of the estate of Franklin J. Martin, late of New Oxford borough, Adams county, Pa., deceased.

199. First and final account of Sarah E. Singley and R. Mervin Singley, administrators of the estate of John E. Singley, late of Hamiltonban township, Adams county, Pa., deceased.

200. First and final account of P. C. Smith, executor of the will of Sarah A. Kinsey, late of East Berlin borough, Adams county, Pa., deceased.

201. First and final account of Harvey W. Bender, executor of the will of Cornelius Bender, late of Butler township, Adams county, Pa., deceased.

202. First and final account of Adam Long, administrator of the estate of Anna Mary Long, late of Mt. Pleasant township, Adams county, Pa., deceased.

203. First and final account of W. K. Fleck, administrator of the estate of W. S. McCreary, late of Fairfield borough, Adams county, Pa., deceased.

204. First and final account of Elizabeth Jones, administratrix of the estate of John Jones, late of Straban township, Adams county, Pa., deceased.

205. First and final account of R. M. Straley, administrator d. b. n. c. t. a. of Sarah Stambaugh, late of East Berlin, Adams county, Pa., deceased.

206. First and final account of Anna L. Wolford, administratrix c. t. a. of the estate of Ambrose P. Weigle, late of Oxford township, Adams county, Pa., deceased.

207. First and final account of J. A. Kinneman, executor of the will of Louisa C. Mollison, late of Abbottstown borough, Adams county, Pa., deceased.

208. First and final account of Elizabeth Bixler, administratrix of the estate of James A. Biehl, late of Mt. Pleasant township, Adams county, Pa., deceased.

209. First and final account of Clarence B. Atno, administrator of the estate of B. K. Atno, late of Littlestown borough, Adams county, Pa., deceased.

210. First and final account of The Citizens' Trust Co., executor of the last will of John P. Hoffman, late of Gettysburg borough, Adams county, Pa., deceased.

211. First and final account of Sarah M. Sheely, executrix of the last will and testament of Lucy A. Sheely, late of the Borough of Gettysburg, Adams county, Pa., deceased.

212. First and final account of Sarah A. C. Plank, executrix of the will of J. E. Plank, late of Gettysburg borough, Adams county, Pa., deceased.

213. First and final account of W. H. Smith, executor of the will of Annie C. Trimmer, late of Huntington township, Adams county, Pa., deceased.

214. Last and final account of Charles R. Eisenhart, executor of the will of Susannah Stambaugh, late of Oxford township, Adams county, Pa., deceased.

215. First and final account of Frank J. Hartlaub, and Albert M. Hartlaub, executors of the will of Sarah J. Hartlaub, late of Mt. Pleasant township, Adams county, Pa., deceased.

216. First and final account of J. L. Butt, Esq., and E. R. Wills, executors of the will of Mary E. Walter, late of the Borough of Fairfield, Adams county, Pa., deceased.

217. First and final account of J. Harry Haar, administrator of the estate of Cicero Haar, late of Latimore township, Adams county, Pa., deceased.

218. First and final account of Charles E. Bushey, Curtis E. Bushey, and Harry E. Bushey, executors of the will of Amos F. Bushey, late of Latimore township, Adams county, Pa., deceased.

C. W. GARDNER,
Register.

Clean White Rags Wanted at this office.

PRIMARY ELECTION NOTICE

In accordance with the provisions of Section 4 of the Uniform Primary Act approved the 12th day of July, 1913, the County Commissioners of Adams County, Pa., hereby give notice to the electors of Adams County that there are to be nominated at the Spring Primary Election to be held on Tuesday, May 21, 1918, and to be voted for in Adams county at the General Election to be held on Tuesday, November 5, 1918, candidates for the following named offices:

Governor.
Lieutenant Governor.
Secretary of Internal Affairs.
One Judge of the Superior Court.
Four Representatives in Congress-at-Large.
One Representative in Congress (20th District).
One Representative in the General Assembly.

The following political parties will each elect One State Committeeman at the Spring Primary Election for Adams County.

Republican.
Democratic.
Socialist.
Prohibition.
Washington.
Roosevelt Progressive.

The Democratic Party Electors will elect at the Spring Primary 4 members of the County Committee in each of the following districts:

Gettysburg, 1st ward.
Littlestown Borough.

Three members in each of the following districts.

Franklin township.
Gettysburg, 2nd ward.
Gettysburg, 3rd ward.
Mt. Pleasant township.
Straban township.

And (2) members in each of the remaining election districts of the county, townships, boroughs and wards.

The Republican Party Electors will elect one County Chairman. Five members of the county committee in Menallen township. Four members of the County Committee in Franklin township and three in each of the remaining election districts in the county.

The Prohibition Party Electors will elect one County Chairman, one Secretary and one Treasurer of said Party Committee.

The Spring Primary will be held at the regular polling places between the hours of 7 o'clock A. M., and 7 o'clock P. M. on the above named date.

By order of the County Commissioners of Adams County.

H. B. SLAGLE
H. J. MARCH
E. C. KEEFER
Commissioners.

Attest:
G. ALLEN YOHE, Clerk.
Gettysburg, Pa., Mar. 19, 1918.

BIDS FOR SUPPLIES.

The Directors of the Poor and of the House of Employment of Adams County will receive sealed proposals for the following supplies, at their office in the Steward's Department of the Alms-House on Wednesday, the 8th day of May, 1918, at 1 o'clock P. M.:

COAL.

70 tons bituminous (Georges Creek big vein), 90 tons anthracite hard egg; 50 tons anthracite hard nut f. o. b. siding Gettysburg during the last week in May, 1918.

BREAD.

28,000 pounds good quality bread, with an increase or a decrease of ten per cent. at the option of the Directors of the Poor, to be delivered as wanted between June 1, 1918, and June 1, 1919, and weighed at Alms-House.

Bond to be given as required by law for the faithful performance of the contract. The right to reject any and all bids is reserved.

CLINTON A. RIFE,
PETER P. EISENHART,
M. A. L. TROSTLE,
Directors of the Poor.

NOTICE.

The first account of Maria E. Tyson and Edwin C. Tyson as trustees under the last will of Charles J. Tyson, of Menallen Township, Adams county, Pennsylvania, deceased, has been filed in my office and will be presented to an Orphans' Court of Adams County for confirmation absolute on May 20, 1918.

W. D. SHEELY,
Clerk, O. C.

U. S. GOVERNMENT NEEDS CARPENTERS and LABORERS for ENGINEERS' CAMP, BELVOIR, VA.

Carpenters' wages $6.87 per 10 hr. day.
Laborers' wages $3.87 per 10 hr. day.

Free Lodging. Meals 35c. each.

Free transportation from B. & O. station, Hagerstown, Monday, April 1st, 1.35 P. M.

Mr. W. O. Gottwals, special agent of the U. S. Department of Labor, who makes his headquarters at the Hagerstown Post Office, will be in charge of the party.

Mr. Gottwals urges all who can render this service to their Government to respond to this call as the need is very urgent.

No need to sign up, just come along and join the party at the station.

NOTICE OF DISSOLUTION OF PARTNERSHIP.

Notice is hereby given that the partnership late subsisting between Chas. S. Speese and Edw. J. Pfeffer, under the firm name and style of Speese & Pfeffer, was dissolved on the 27th day of March ,1918, by the mutual consent of the parties. All debts due to the said partnership are to be paid, and those due from the same discharged, by Chas. S. Speese.

The business of the manufacture and sale of clay and shale products and sale of silos will be continued at the same plant by Edw. J. Pfeffer under the name of the Gettysburg Drain Tile Works.

CHAS. S. SPEESE
EDW. J. PFEFFER

J. L. Williams, Attorney,
First National Bank Bldg.,
Gettysburg, Pa.

Dougherty & Hartley

SILKS

The Whyfors of Silks

It's patriotic to wear Silks.
It's wisdom to dress in Silks.
It's commercial to select Silks.
It's assured fashion success to adopt Silks.

Why?

Because wool must be conserved for the soldiers.
Because Silk is the fabric of service.
Because Silk is twenty-five times stronger than wool.
Because Silk is the fabric of beauty, the most becoming, the most flattering, the most inspirational, and the most truly feminine of materials.

French Taffeta

Guaranteed. They are at the same price as good Wool Dress Goods. For Service, Economy and Beauty they surpass other Dress Goods.

Prices for yard wide starts at $1.00 and up.

Dougherty & Hartley

When You're in Doubt—Ask Me

Does your battery need charging?

Does your battery need water?

Do connections need tightening? Are you sure that your battery is being kept right up to maximum efficiency?

If you don't know, ask me. Three minutes' test will tell you what is needed: may add weeks of useful life to your Willard Battery.

Ask, while you're here, about the Still Better Willard with Threaded Rubber Insulation.

STORAGE BATTERY Willard TRADE MARK REGISTERED

NOTICE!

Mr. Timmins has returned from the Willard Storage Battery Company's conference in Cleveland with many interesting and profitable points for the motor car owners.

Bring your batteries to us and receive FREE expert advice and service.

H. & T. Electric Company

Both Phones — Gettysburg, Pa.

NewspaperARCHIVE®
NewspaperARCHIVE®

The Kind of Jewelry YOU WANT

is the guaranteed kind—the kind we carry always in stock.

It's our business policy to carry only the jewelry that we can feel sure of—jewelry that, being guaranteed to us, we can guarantee to you.

No matter what you want in jewelry particularly if it is the nationally advertised kind, and guaranteed by Good Housekeeping Magazine, we have it. Come in and let us show you our complete line of reasonably-priced

Guaranteed Jewelry

PENROSE MYERS

Watchmaker and Jeweler Baltimore Street

Small Pill, Small Dose, Small Price, But Great In Every Other Way

As Age Advances the Liver Requires occasional slight stimulation. CARTER'S LITTLE LIVER PILLS correct CONSTIPATION.

Genuine bears signature *Brent Good*

Colorless or Pale Faces usually indicate the absence of Iron in the blood, a condition which will be greatly helped by Carter's Iron Pills

Dr. Fahrney's Teething Syrup

Relieves the pains and cures the ailments that make babies cry and fret and grow sick and weak; checks Diarrhoea; prevents Convulsions; cures Sour Stomach, Colic, Cramps and all Stomach and Bowel Ailments of babies. Safest, best and best medicine for babies. 25 cents at drug stores. Trial bottle FREE by mail of Drs. D. Fahrney & Son, Hagerstown, Md., if you mention this paper.

KEEPS BABY FROM CRYING.

Can't sleep! Can't eat! Can't even digest what little you do eat!

One or two doses

ARMY & NAVY DYSPEPSIA TABLETS

will make you feel ten years younger. Best known remedy for Constipation, Sour Stomach and Dyspepsia.

25 cents a package at all Druggists, or sent to any address postpaid, by the

U. S. ARMY & NAVY TABLET CO. 260 West Broadway, N.Y.

The Peoples Drug Store

Special attention given to

Prescription Work

The best quality of Drugs to be bought can be gotten here—also a splendid stock of all the Standard Preparations.

Stationery, Writing Materials, Blank Books, Toilet Articles, Perfumes and Sachets.

An attractive line of Cards for all occasions.

The Peoples Drug Store

ADMINISTRATORS' NOTICE

Estate of Jesse Peters, late of the Township of Butler, Adams, county, Pa., deceased.—Notice is hereby given that letters of administration upon the estate of the above named decedent, have been granted by the Register of Wills of Adams county, unto the undersigned. All persons having claims or demands against the estate of said decedent are requested to make known the same and all persons indebted to the said decedent to make payment to the undersigned without delay.

W. H. PETERS,
Biglerville, Pa.
JACOB F. PETERS,
Tyrone Twp.,
Adams Co., Pa.,
Administrators.

Or their Atty.,
JOHN D. KEITH, Esq.,
Gettysburg, Pa.

ADMINISTRATOR'S NOTICE

Letters of administration on the estate of Francis R. Berry, late of the Township of Reading, Adams county, Pa., deceased, having been granted to the undersigned, all persons indebted to said estate are requested to make immediate payment and those having claims to present them properly authenticated.

CHESTER O. CHRONISTER,
Administrator,
Hampton, Pa

Or his Atty.,
Wm. Arch. McClean, Esq.,
Gettysburg, Pa.

Sailor's Brave Act Commended.

Chief Boatswain's Mate John O. Strickland of the United States steamship Annapolis has been commended by the navy department for bravery in going to the assistance of a ship in distress. During a heavy gale the steamer Paddleford had gone aground. Her condition was most hazardous when she was sighted by the Annapolis. Although the surf was extremely dangerous, Strickland with two of the ship's officers and members of the crew undertook the work of carrying a life line to the wrecked vessel. By this action more than two-thirds of the crew were saved. Strickland enlisted in the navy in 1908 at El Paso, Tex.

To Reopen Algerian Oil Fields.

The negotiations between the French government and an important group of interests in Paris and London for a concession to exploit the possibilities of the abandoned Algerian oil fields are still proceeding. A contract has been signed by the firm and the governor general of Algeria, and now awaits ratification by the French government. An interesting feature of this pending Anglo-French concern in Algeria is the fact that French directors and capital will predominate, but the French state will participate to the extent of 26 per cent of the profits.

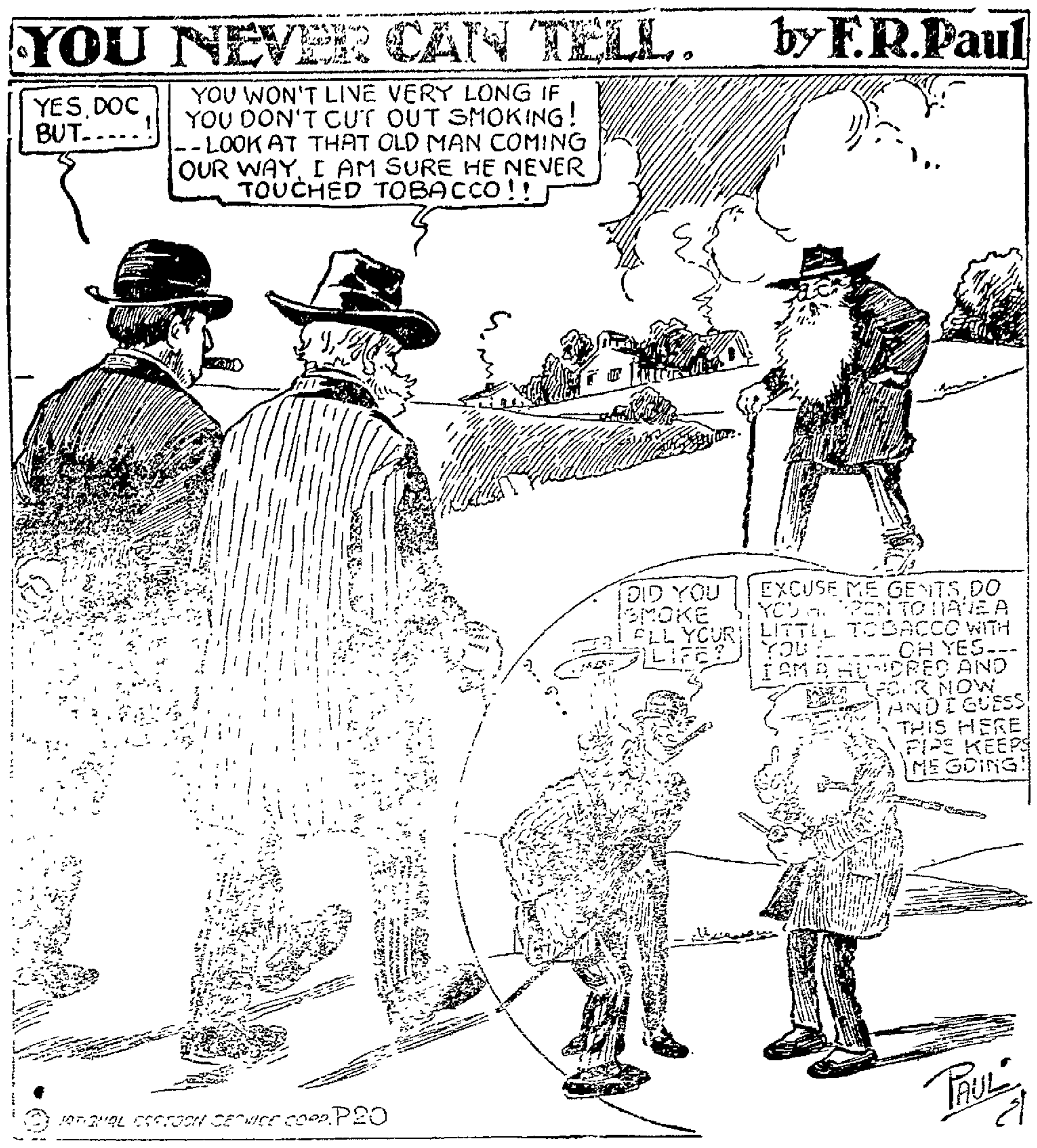

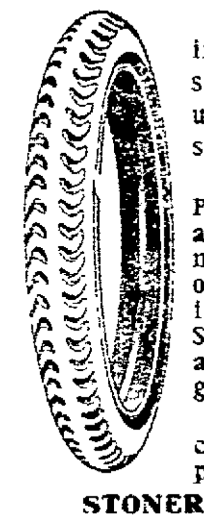

This style of retreading your worn tires saves 50 per cent. to users. Vulcanizing a specialty.

A complete stock of PORTAGE TIRES, guaranteed on a basis of 5000 miles service. I offer other standard makes, including UNITED STATES TIRES sold under a dependable mileage guarantee.

Gasoline, Oil and Accessories at popular prices.

STONER'S TIRE SHOP,
United Phone 117X Opposite Post Office
Baltimore St., Gettysburg, Pa.

ADMINISTRATRIX'S NOTICE

Letters of administration with will annexed on the estate of Maria A. Miller, late of Reading township, Adams county, Pa., deceased, having been granted to the undersigned, all persons indebted to said estate are requested to make immediate payment and those having claims to present them in legal form to

LEAH C. MILLER,
Administratrix c. t. a.,
Hampton, Pa.

Or her Atty.,
Wm. Arch. McClean.
Gettysburg, Pa.

ADMINISTRATOR'S NOTICE

Letters of Administration with the will annexed on the estate of Mary A. Blocher, late of the Township of Mt. Pleasant, Adams County, Pa., deceased, having been granted to the undersigned, all persons indebted are required to make immediate payment and those having claims to present them in legal form to

DANIEL A. BLOCHER,
Administrator c. t. a.
Hanover

r his Attys.,
Butt & Butt, Esqs.,
Gettysburg, Pa

Clean White Rags Wanted at this Office.

OIL WELL IN ENGLISH TOWN?

Undoubtedly Fluid Is There, but From Whence It Came Seems to Be Matter of Mystery.

Polluted well water of long standing at the market town of Ramsey, near Peterborough, England, prompted one well owner to dig for the cause, says an exchange. He struck oil in short order and created a boom and a mystery. Another well also yielded oil. Pumpings from both, averaging 500 gallons a day, sold on the spot for 2 shillings the gallon and burned in lamps like ordinary illuminating oil.

Speculators jumped at the find rather cautiously. They lacked the sporting spirit of Kansas and Oklahoma boomers. One ventured a £5 note for a share in a well and asked £1,000 for his interest next morning. Nothing doing. The game wasn't ripe enough for plungers.

Official tests of the oil deepened the mystery. They showed the oil was already refined, carrying a specific gravity of 8.0, which is the gravity of refined oil. One of the testers, whose opinion was flouted, offered a bet of £500 that the oil was not natural oil. No takers.

The present conclusion seems to be that the oil is due to leakage from some unknown source. There are no oil tanks in Ramsey or Peterborough town and the source of the leak, if such it is, must be at a greater distance. Lucky well owners are not worrying about the source. With all the zeal of gold diggers they stick to the pumps and rake in the shillings from eager buyers of the fluid.

WHALE PAYING FOR ITS SINS

Descendants of Big Fish Are Now Being Swallowed by the Descendants of Jonah.

We rise to a defense of Jonah. He was not a bad sort. In fact, he had always been a good citizen and a friend of the poor; but because he balked at going on a political mission to a bum town the political machine hired a gang of pirates to pitch him from the hurricane deck and compel him to swallow a whale—or was it the other way round? It was a mean trick and Jonah knew it, and he made it so hot for the whale that the latter spewed him out at Long Beach, in which city, for his own safety, he feigned repentance and delivered the message with which he had been intrusted. However, ever since that time the sons of the prophet have had it in for the whale and at last the time has come to get even. Today whale steak is being sold in great quantities at the butcher shops. It is cheap meat and is almost as good as mutton or veal. Take a whale steak half an inch thick, drop it in boiling water for a minute, adding a pinch of soda, then take it out and place it in a hot, greased pan, sear it quickly on both sides, fry it for three minutes, add butter, pepper and salt, and you have a dish fit for a king. Verily the sins of the whales are visited upon their children.—Los Angeles Times.

This Will Comfort You.

Fearing that perhaps the public will not know the precise character of the white substance now covering the earth in large quantities, we hasten to explain that it is snow, or, in French, neige; in German, schnee; in Dutch, sneeuw; in slavonic, sneig; in Italian, neve.

In small quanties it is harmless and beautiful. In amounts such as are at present with us, it defies description in polite language. Snow, neige, sneeuw, etc., etc., is water-vapor condensed from the atmosphere and precipitated upon this already troubled earth in a frozen and crystalline condition. The article we know as snow is produced when the process of condensation and fall occurs in a temperature below 32 degrees.

We might add, by way of making this explanation complete and clear, that the crystals vary greatly in form and belong to the hexagonal system. They are formed upon a nucleus in the same way as a raindrop.

ANNOUNCEMENT!

TO THE TRUCK BUYER

WE have taken over the STEWART TRUCK line after a careful consideration of all the moderate priced trucks that are on the market, and feel that we have decided on the best that can be had for the money. We will be delighted to demonstrate the STEWART to you.

WE also have the agency for the INTERNATIONAL TRUCK and the MAXFER ATTACHMENT for the Ford.

ANYONE who is on the market for a Touring car will find it to their interest to inspect our OVERLAND line, the largest and best in the automobile industry. War Tax FREE.

Crescent Auto Company

106 N. Stratton St. GETTYSBURG, PA.

HORSE MEAT IN NEW YORK

Although There Is Much Opposition to Its Use as Human Food, the Demand Increases.

It is now nearly two years since the board of health lifted the ban on the sale of horse meat in the effort to reduce the cost of living, observes the Brooklyn Eagle. The introduction of the food has been slow, but five shops, two of them in Brooklyn, are now reported to be advertising horse meat for sale.

The demand for this cheap meat has been increased by the wartime food prices and some of the butchers in Manhattan who compete with the horse meat stores are issuing circulars denouncing the new food and stirring up prejudice against it. Whether as a result of the circulars is not clear, but one of these horse-meat stores on First avenue, Manhattan, has been attacked, its window having been smashed in on two successive nights.

Neither the circulars nor the attacks are likely to interfere with the spread of the use of horse flesh as a food. The [illegible] which is introducing it says that crowds are drawn [illegible] a new store and that in [illegible] he had to call on the police to [illegible] his would-be customers. [illegible] scarcity horse meat has [illegible] eaten in many countries. The great prosperity of the United States has kept it out of our markets heretofore, but the wartime scarcity and high prices are likely to establish it as a regular part of the diet of people who can't afford to pay for beef. The objections to it are sentimental and not hygienic, so that, as a relief from high prices, its use is to be welcomed.

Peanut Bread a Success.

A baking company in Gainsville, Fla., working in co-operation with B. F. Williamson, a chemist of that city, has put peanut bread upon the market and is securing wide distribution for it in that locality. The peanut flour used is made from peanut cake left after oil extraction. It contains a satisfactory percentage of fat and is said to have almost twice the nitrogenous food value of dried beef—44 per cent for peanut flour, against 25 per cent for dried beef.

One-fifth peanut flour to four-fifths wheat flour produces a balanced ration, supplying necessary ingredients furnished by bread and meat in human diet. Peanut flour is said to be readily digestible, wholesome and palatable, and the Florida concern believes it will be able to market it at a price below that of wheat flour, pound for pound.

A Thing of Beauty.

The plume of the ostrich is like nothing else in nature. The nearest resemblance is to be found in an ephemeral thing—the foam of a breaking wave. It must be unthinkable ages since the wings of this bird subserved any use but that of beauty; their function in the matter of covering the eggs during incubation is quite secondary and could easily be dispensed with. The perfectly even barbs are soft as gossamer and, contrary to the rule among birds that fly, quite disconnected and independent one of the other. The quills, from their point of emergence from the socket, become increasingly flexible and lithe. The plumes convey suggestions of luxuriant ductility, of effortless grace, of sumptuousness, and above all, of purity.—William C. Scully, in Atlantic.

Lamb Steaks Recommended.

One item of waste in the meat trade of this country has been in the slaughter of lightweight lambs for fancy consuming demand, and the Butchers' Advocate calls attention to the fact that heavy lambs are the staple in England and Canada, and that butchers there make a practice of reducing hind quarters for leg of lamb to the size desired by the average family, cutting off lamb steaks for separate sale. If retail butchers in this country would handle heavy lambs in that way, building up trade for lamb steaks, which are considered fine meat, says the Butchers' Advocate, it would be possible to raise market lambs to greater weights, increase the meat supply, and probably bring better profits to the grower.

TIRED, WORN-OUT AND MISERABLE.

Many Gettysburg People in This Condition.

There is little rest for many a kidney sufferer.

The kidneys feel congested, sore and painful.

The urinary passages are often irregular and distressing.

The sufferer, tired, worn-out, and depressed.

Weak kidneys need quick help.

They need a special kidney remedy.

Doan's Kidney Pills have stood the test.

A remedy especially for kidney ailments.

Can any Gettysburg reader doubt this statement?

Miss Mary Dillman, 263 Washington St., Gettysburg, says: "My back was weak and hurt me all the time. Backache bore down on me like a great weight. My kidneys acted irregularly and I became weak and tired out. I bought Doan's Kidney Pills at the People's Drug Store and they gave me splendid relief. Doan's have never since failed to benefit me when it has been necessary for me to use a kidney medicine."

Price 60c, at all dealers. Don't simply ask for a kidney remedy—get Doan's Kidney Pills—the same that Miss Dillman had. Foster-Milburn Co., Mfgrs., Buffalo, N. Y.

NEWSPAPERARCHIVE® NEWSPAPERARCHIVE®

DO YOU WANT HIM TO FIGHT FOR YOU AND STARVE, TOO?

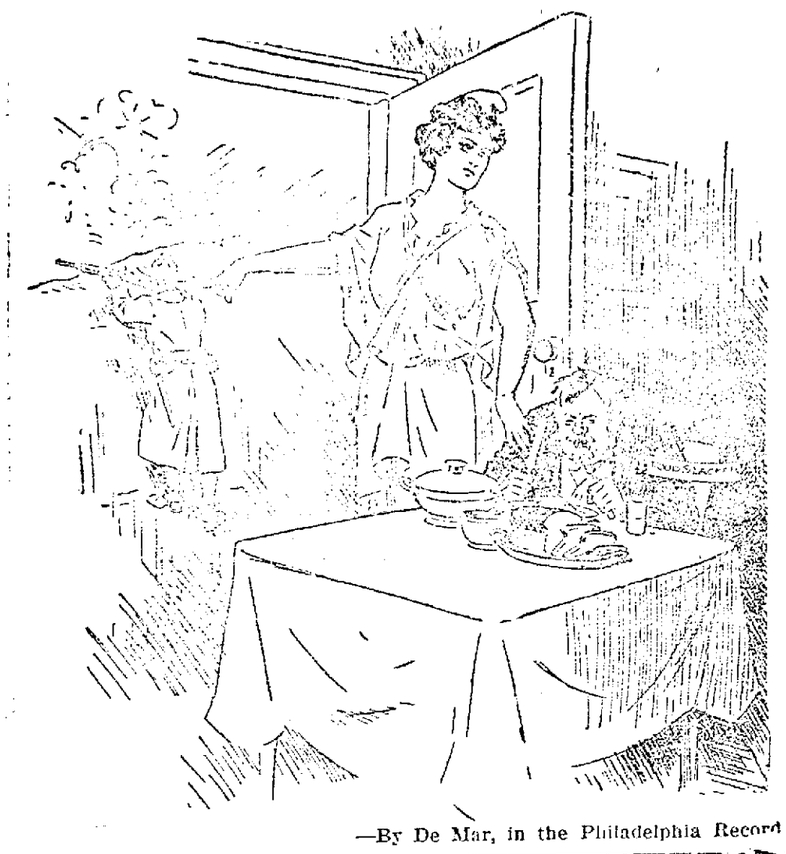

—By De Mar, in the Philadelphia Record

A PRACTICAL FLOUR CARD FOR THE HOME

Howard Heinz, U. S. Food Administrator for Pennsylvania, suggests the following plan for home rationing of wheat flour, in those families where total abstinence from wheat is impossible:

FLOUR AND BREAD RATIONS PER PERSON PER WEEK

	NUMBER IN FAMILY.					
	1	2	3	4	5	6
For families doing own baking, using flour for all miscellaneous purposes, including crackers, macaroni, pies, cakes, etc.	lbs. 1½	lbs. 3	lbs. 4½	lbs. 6	lbs. 7½	lbs. 9
Where families buy Victory Bread they should limit the use of it as follows, as a maximum	1¾	3½	5¼	7	8¾	10½
In families where Victory bread is used, the wheat flour ration for all other purposes, including pies, cakes, crackers and macaroni purchased, etc. should be a maximum of	½	1	1½	2	2½	3

Less flour should be used if possible.

"EAT POTATOES, GROW POTATOES, SAVE WHEAT," THE NATION'S CALL

The campaign inaugurated by Howard Heinz, U. S. Food Administrator for Pennsylvania, for the increased consumption of potatoes has only a few more weeks to run, but in that period it will be pushed with the utmost vigor. "Eat potatoes" is still the watchword of the food savers of this state. "Eat potatoes" will continue to be the watchword until there is a plentiful supply of wheat for the needs of Europe as well as America. That situation may come next fall and it may not; much depends on the weather, the labor supply in the wheat fields, and other factors.

"Produce potatoes" will continue to be the advice of the Food Administration, whether the wheat supply shall be plentiful or small. Potatoes are a good and economical food. The demand for them was increased this spring. The public taste has been educated to their use, and the knowledge of various modes of preparing them has been widely spread. In short, the potato campaign of the Food Administration has been a success. People have eaten and have been educated to eat more potatoes. A wise farmer will take his tip from this knowledge.

In Pennsylvania, this year, although there was an unusually abundant 1917 crop held over, the farmers are planting large acreages again, although not so large as last year. It is the belief of the officers of the Pennsylvania Department of Agriculture that the farmer who plants potatoes this year will reap a profitable crop in the fall. Both the Food Administration and the Department of Agriculture are advising the farmers of the Keystone State to plant potatoes.

Germany gets 200 bushels of potatoes to the acre on the average: the United States less than 100 bushels Germany raises five times as many potatoes as the United States in less than one-tenth of our area. We can and we will do as well.

But that is for the future; for now, the program is "Eat Potatoes, Produce Potatoes, Save Wheat," and by doing to fulfill our obligation to our Allies.

VARY YOUR DIET; WE ARE AT WAR

Director Crutchfield Tells Housewives to Watch and Be Governed by "Fair Price" Lists.

"The people of Pennsylvania can get along comfortably and in plenty, so far as food is concerned, during the ensuing months or until the end of the war if they will only observe the ordinary rules of supply and demand in certain lines of food essentials," said J. S. Crutchfield, Assistant to U. S. Food Administrator Heinz, and Director of the Division of Distribution and General Markets.

"The question facing the people is not one of restricted diet, but of a varied diet. A knowledge of these conditions is really essential to the comfort and happiness of our people. It has been tersely put by one of Mr. Hoover's assistants in Washington, that 'the eating of wheat flour bread is a habit.'

"In the days of our fore-fathers wheat flour was a luxury. Their staple diet was corn in its various forms, and no healthier or happier people could be found on this hemisphere. But while we are asked to restrict ourselves in the consumption of wheat flour, there are a score or more of other articles of diet that can make up this shortage. It is simply a question of adapting ourselves.

"For instance, we are approaching a time of year when the markets will be filled with the finest of vegetables, considering the war-time; the prices of these vegetables will rise and fall with the supply. No housewife need be ignorant of the most varied and palatable methods of preparing vegetables to take the place of wheat. Indeed, it would be far better for the health of the country if more vegetables were eaten, even under normal circumstances.

"Vary your diet. We are at war. Supplement and substitute vegetables and meat while they are plentiful for the specialized wheat flour bread. As a rule many of our foreign-born citizens utilize bread only as an addition to vegetable dishes. The lack of it would be no special deprivation to thousands of them. The American housewife can well afford to take pattern from these races.

"Watch the vegetable markets and prices. Some of the former are unusually low in price at times: then is the time to buy and consume them.

"The people of Pennsylvania must realize that they constitute a great army, and like an army they are under orders that change from day to day. The Food Administrator of Pennsylvania is the Commanding General. Market supply and demand furnish him the basis for the "Fair Price Quotations." Watch the newspapers for the published statements by our experts as to what food supplies are normal, plentiful or scarce and be guided accordingly. There is no danger of want in a single family in Pennsylvania as a result of our war conditions, if the housewife will but adapt herself to changing conditions of food supply."

THE PASS WORD—"WAR"

"We have got to reach the place each one of us, where we define every decision in our lives as an act of war policy.

"Everything that we do, plan, eat, wear, must be analyzed and measured from one single point of view—will it contribute to the carrying on of the war, or will it contribute to its prolongation?"
—Dr. Alonzo Taylor.

CANTEEN WORKERS CATER TO POILU'S APPETITE FOR OYSTERS AND SALADS

Eleanor Robson Belmont, Home From Europe, Tells of Her Unbounded Faith In the Red Cross.

By ELEANOR ROBSON BELMONT.

WHEN I left for Europe a few months ago I had no cast-iron reverence for the Red Cross. When I returned from Europe I brought home with me unbounded belief in the organization. I had seen enough to make me realize that this was the best method of serving the soldiers and sailors. We are waging an economic war. Therefore the surest and most effective way to help is through the established channels selected for that purpose by the government.

The main work of the American Red Cross, however, is, of course, carried on in France. The policy of those heading this work is to back up the French in their own efforts and to help them develop along their own lines, not to root out French institutions and transplant American ones. Whether we work, then, in canteens, in warehouses, in dispensaries, for poilus or for refugees, in Paris or in

ELEANOR ROBSON BELMONT.

the devastated districts, for the children or for the aged, it is always on the same plan of backing up the French if they have any organization or plan.

Poilus Like Oysters and Salad.

The canteen work is one of the most gratifying ways of helping the men. To see those poilus enjoying the first delicacies they have had for days is a soul-satisfying sight. The English and French maintain canteens where they dispense soup, hot coffee and cocoa, tobacco, chocolate, etc., but the American Red Cross canteens serve real dinners at cost or under. The poilus are inordinately fond of oysters and salad; when they can order a plate of oysters or a dish of salad in an American canteen they are as happy as children. We have six canteens in the French zone for the French army—France is, of course, divided into zones. In one line of communication canteen we serve from 4,000 to 8,000 men a day. These canteens are near the railroad stations for the benefit of the men going to the front, being transferred to some other section, or going home on a furlough. In one section the huts used for this purpose are little alleys marked "Paris," "Dijon," or "Lyons." These little alleys are laid out with bunks filled with sleeping men. If a poilu is going to Paris, he throws himself down in the Paris bunk, serene in the knowledge that he will be called in time for the Paris train.

In some of the canteens the lights have to be dimmed on account of aeroplanes. Often the lights are covered with colored muslin shields which make a rosy glow that is very homelike. One of the canteens has been decorated by some of the best camouflage artists in France, who have taken great delight in covering the walls and even the ceiling with their pictures. The canteens are open day and night for the benefit of the men at the big junction points.

Do More Than Feed Men.

The women in the canteens do more than feed the men, however, important as that is. Poilus leaving their families are naturally depressed and need sympathetic listeners. Some one to admire his wife's picture, some one to laugh over the baby's latest sign of genius, some one to tell him that the oldest boy is the image of his handsome father—this is as real a need in the poilu's life as salad or soup. In fact the presence of these fine women is such an influence for good that officers say the morale of the army is distinctly higher wherever the canteens are. This causes great rivalry among the canteen workers. Each one wants her canteen to be the best and most popular in the service.

Besides this direct, personal service to the soldiers the Red Cross is doing a kind of John the Baptist work with dispensaries. We have fifteen dispensaries scattered through districts where war has been or is likely to be. France had mobilized 18,000 of her 24,000 physicians, leaving about 6,000 for the whole of civilian France. Sometimes you will find one old doctor taking care of several villages with no means of transportation except occasionally an aged, overworked horse. Here is a chance for the Red Cross to step in and help. There is a syndicate of physicians to which the Red Cross applies to find out if a certain village has a medical adviser: if not we establish a center and operate in a given section around the center.

Bathing a Luxury.

A Red Cross doctor and nurse go out regularly to the villages in their section. Each village is informed when they are coming so that all who want medical advice or treatment can meet together in one spot and save unnecessary calls. Of course, if any one is too ill to come to the doctor, the doctor goes to him. The nurses carry among other things shower baths for babies. In many regions of France, owing to lack of facilities, bathing is a luxury, so the superstition has grown up that it is dangerous. Now since the mothers are convinced that their children will be neither killed nor injured, but on the contrary benefited by baths, how they do look forward to them!

After all this inspiring activity of the Red Cross on the other side, romantic in spite of the drudgery and tragedy, I expected the work here to be an anti-climax. I was amazed, then, when I returned to see what we were accomplishing at home.

THE RED CROSS

By EDGAR A. GUEST.

I AM too old to share the fight;
Too many years have come and gone
Since first I saw the morning light.
My youth has been and traveled on,
I am too old to join the line,
Far-flung today that truth shall live;
I may not die for what is fine,
But I am not too old to give.

I am not yet so old that I
Have drifted from the world apart;
I still can hear the helpless cry,
And mercy still can reach my heart.
I still can share from day to day
The burden that our youth must bear,
And I thank God that I can say
The Red Cross is my symbol there.

I am too old to bear a lance,
Across the shell-torn Flanders' field
I may not go where troops advance
And death's grim terrors are revealed.
But I can hear the helpless call,
And I can serve them while I live;
And I thank God that through it all
I shall not be too old to give.

We Buy Hides, Wool, Furs, Etc.

To secure the best results from the sale of Hides, Horsehides, Skins, Tallow, Wool, Furs, Fertilizer Material, etc., ship to Keystone Hide Company, Lancaster, Pa. In the market the year 'round for any quantity. Prompt cash remitted on receipt of goods. Shipping tags are free on request. Prices and further particulars will be given on application. Telephone, wire or write advising what you have, stating full particulars. Keystone Hide Company, S. H. Livingston, Supt., 804-816 South Prince St., Lancaster, Pa. Bell Phone 163. United Phone 223.

ADMINISTRATOR'S NOTICE

Estate of John C. Lower, deceased, late of the Borough of Gettysburg, County of Adams, State of Pennsylvania. Letters of administration with the will annexed on the above estate having been duly granted to the undersigned, all persons indebted to the said estate are requested to make payment and those having claims to present the same without delay to F. MARK BREAM,
Administrator c. t. a.,
Gettysburg, Pa.

The Sheely Brothers Barn Wind Storm Loss

This barn, a new one, was one of the largest, the best built, the most up-to-date barn in Southern Pennsylvania, yet it did not withstand the wind storm, and the loss is thousands of dollars.

The loss is partly covered by cyclone insurance issued at Martin Winter's office.

The cost of this kind of insurance on a farm barn is $3.75 per $1000 insurance for three years (the rate on houses being lower).

The question therefore for every property owner is.

Does it pay to rise the loss of $1000 for three long years to save $3.75.

It requires less than five minutes to destroy a barn, and there are a good many five minute periods in three years.

For further information, write, phone or call on

MARTIN WINTER,
Gettysburg, Pa.

Fruit Trees for Sale

A Fine Lot of Them.

Apple Peach Pear
Cherry Plum Apricot
Quince and Shade Trees

The Adams County Nursery
H. G. Baugher, Prop. Aspers, Pa.

GOOD PRINTING

Can only be obtained in the best equipped office. That is why

The COMPILER

Brand of Printing is used by the business men of the county.

QUALITY

marks our printing with a style and distinctness all its own.

THE PROOF

of the pudding is in the eating. This saying applies to good printing in the same manner.

MORAL.

TRY US AND SEE

Let us do that next job for you. Our printing gets results.

"BLUE BONNETS"—*A New Fabric with New Features.*

"Blue Bonnets" meets the needs of the women who wants a beautiful, durable fabric that wears without wrinkling, repels dust and launders perfectly. Admirably adapted for tailor-made dresses, sport coats and skirts, children's garments, pillow tops, etc. Also drapery, furniture coverings etc. Guaranteed dye fast and durable. Wide variety of exquisite patterns.

If your dealer doesn't carry "Blue Bonnets" send us this ad with name of dealer and we will send him samples and notify him of your request.

LEDERER WHITMAN & CO. Inc., 261 Broadway, New York

NEWSPAPERARCHIVE®

MERCANTILE APPRAISEMENT FOR 1918.

List of Dealers in Adams County subject to Mercantile license for the year 1918:

ABBOTTSTOWN.

Altland, Chas. R. .... $ 2.90
Baker, M. G. 12.72
Berkheimer, N. M. 5.55
R. C. Berkheimer 3.25
Creamer, Walter J. 6.93
Freed, G. M. 11.25
Kinneman, J. A. 2.95
Nagle, M. G. 2.90
Olinger, Wm. J. 3.05
Spangler, Mrs. Jennie 2.95
Wolf, J. J. 6.75
Diehl, S. J. 2.85
High Street Produce Co. 3.00

ARENDTSVILLE.

[illegible], C. E. & Co. 2.85
Klepper, C. H. 23.75
Mark, H. P. 5.75
Raffensperger Bros. 3.05
Trostle, H. N. 4.75
Warren, H. H. 4.75
Trostle, H. W. & Son 15.75
Hartman, Geo. E. 4.75

BENDERSVILLE.

Bream, Dill 3.25
[illegible], H. L. 3.05
Gochenour, S. B. 7.45
Grove, Mrs. Mary E. 3.07
Heller, M. J. 4.15
Knouse, Harvey 5.75
[illegible], Geo. R. & Son 2.85
Staver, J. G. 2.85
Sowers, E. W. 2.85
Snyder, W. L. 3.25
Wright Bros. 5.95
Yeatts, W. C. 7.75
Shepard, J. W. 3.75
[illegible], H. G. 5.36

BERWICK TWP.

[illegible], C. H., Hanover 8.75
[illegible], J. A., Hanover .... [illegible]

BIGLERVILLE.

[illegible], H. C. 2.85
[illegible], S. C. 21.75
[illegible], C. J. 2.85
[illegible], G. W. 17.75
[illegible], C. S. 2.85
Deaver, E. L. 10.75
[illegible], G. H. 17.75
[illegible], C. E. 5.24
[illegible], P. L. 2.85
Oyler, H. J. 7.75
[illegible], E. C. 3.35
[illegible], Leila 2.85
[illegible] Produce Co. 3.05
[illegible], J. H. 7.25
Thomas Bros. 22.75
[illegible] 2.85
Ulrich, Jno. A. 5.75
[illegible], G. P. 2.85
Walter, R. C. 4.25
[illegible], Roy 3.25

BUTLER TWP.

[illegible], E. G., Table Rock 24.55
Myers, R. B., Arendtsville 3.15
Peters, Z. J., Guernsey 12.60
Black, L. C., Table Rock 2.55
[illegible], J. B., Table Rock 3.05
Van Dyke, Harry, Table Rock 1.77

CONOWAGO TWP.

Carbaugh, Chas. G., Hanover .... [illegible]
Forsythe, G. F., Hanover No. 5 .... [illegible]
Herwidel, Pius, Hanover 2.85
Miller, G. W., Hanover 7.05
Stambaugh, R. F., Hanover .... [illegible]
Sneeringer, Robt., Edge Grove 7.55
[illegible], A. [illegible], Hanover 5.25

CUMBERLAND TWP.

[illegible], Wm., Gettysburg 2.25
Epley, J. W., Gettysburg 2.85
Fair, C. W. 4.54
Murray, Norman, Gettysburg 2.85
Neill, Geo. W., Gettysburg .... [illegible]

EAST BERLIN.

Brandt, D. I. .... [illegible]
[illegible] 3.75
Brown, Chas. 2.65
Cashman, Clinton A. 4.15
Eisenhart, [illegible] P. 3.35
[illegible], L. J. 2.75
[illegible], L. W. 4.15
Feal, C. R. 5.65
[illegible], R. B. 4.05
Bender, David E. 5.75
[illegible], S. P. 4.25
Kimmel, P. W. 2.85
Lau & Reynolds 16.51
Latham, Claude 2.85
[illegible], Paul P. 3.55
Miller, A. C. 5.26
Myers, W. Denton 42.75
Miller, F. G. 4.55
Resser, W. W. 6.25
Rider, J. M. 27.46
Sell, N. W. 6.25
Spangler, C. C. 22.85
Selar, Moses 5.75
Shetter, Robert 2.85
Spangler, C. M. 9.40
Sprenkle, N. B. 7.75
Sprenkle, R. E. 2.85
Trimmer, Mrs. A. B. 3.00
Wagner, D. P. 4.75
Wolf, C. M. 2.85
Kuhn, W. F. 2.85

FAIRFIELD.

Allison, S. L. 5.75
Glenn, Dr. J. E. 3.66
Jacobs, J. Q. 3.75
Kebil, Geo. 2.85
Musselman, Jno. M. .... [illegible]
Musselman, Jacob .... [illegible]
McCleaf, J. M. 13.12
Moritz, H. S. 5.25
Neely, G. M. 8.75
Polly, D. F. 5.53
Reindollar, R. S. & Bro. 21.04
Seiferd, C. J. 3.05
Seiferd, J. E. 2.45
Seiferd, H. C. 2.85
Swope, E. B. .... [illegible]
Waddle, J. B. .... [illegible]

FRANKLIN TWP.

Andrew, W. O., McKnightstown .... [illegible]
Bream, R. D., Cashtown .... [illegible]
Bucher & Carbaugh, Cashtown .... [illegible]
Geyer, J. E., McKnightstown 2.95
Hartman, H. A., Cashtown 14.85
Johnson, C. W., McKnightstown .... [illegible]
Kane, Geo. A., Orrtanna .... [illegible]
Little, R. T., Seven Stars .... [illegible]
Miller, M. J., McKnightstown .... [illegible]
Naugle, E. J., Orrtanna .... [illegible]
Robert, J. E., Cashtown 4.25
Strausbaugh, Eugene, Orrtanna .... [illegible]
Riddlemoser, H. E., McKnightstown 3.00
Settle, Walter J., Seven Stars 6.75
Wilson, C. D., Gettysburg 4.75
Weikert, Wm. F., McKnightstown .... [illegible]
Kump, A. B., Cashtown 2.92

FREEDOM TWP.

[illegible], Lewis, Gettysburg 4.25
Rhodes, David, Fairfield 3.55

GERMANY TWP.

[illegible], H. F., Littlestown 2.85
[illegible], Wm., Littlestown 2.85
Hull, Jno., Kingsdale 3.15
[illegible], F. R., Kingsdale 3.97
Shoemaker, J. W., Littlestown .... [illegible]
Staley Bros., Littlestown 2.95

GETTYSBURG, 1ST WARD.

[illegible], R. D. & Son 2.85
[illegible], H. D. & J. F. 7.85
[illegible], C. C. 4.75
Central Auto [illegible] .... [illegible]
Crescent Auto Co. 2.85
Culp, R. H. 3.25
[illegible], G. S. 14.75
[illegible], Elmer S. 11.75
Faber, Geo. [illegible] 2.95
Funkhouser, Roy P. 82.90
Forrest, E. H. .... [illegible]
Gettysburg Gas Co. 3.75
H. & T. Electric Co. 21.85
Hollebaugh, Miss Anna .... [illegible]
Hennig, W. A. 2.85
[illegible], Wm. F. .... [illegible]
[illegible] Bros. .... [illegible]
Kelly, E. S. 2.25
[illegible], J. H. .... [illegible]
[illegible] .... [illegible]
Myers, D. [illegible] .... [illegible]
Myers, D. A. S. [illegible] .... [illegible]
Miller, R. C. .... [illegible]
Oyler, W. & D. .... [illegible]
Plank, A. B. 7.25
[illegible], Anna M. .... [illegible]
[illegible] Produce Co. .... [illegible]
[illegible] .... [illegible]
Stallsmith, P. W. 17.75
Smith, A. J. & Son 7.67
The Lincoln Way Hotel 4.75
The Hotel Gettysburg Co. .... [illegible]
Weaver, G. W. & Son 172.41
Wolf, C. M. 29.75
Gettysburg Electric Light Co. .... [illegible]
Cox, Jno. 3.15
Highland, Jno. .... [illegible]
Olinger, W. E. 16.93
Appler, Elsie 2.85
Pitzer, C. E. 3.65
Geiselman, Mrs. S. A. 5.68

Markley & Plank Bros. 8.75
Peckman & Ott 25.75
Viner, Harry 3.50
Strasbaugh, Edw. 11.60

GETTYSBURG, 2ND WARD.

Adams Co. Hdw. Co. 92.28
Buohl, Geo. 8.25
Bruner, P. M. 2.85
Blocher, C. A. 29.39
Bender, R. B. 14.31
Chritzman, G. W. 12.75
Dougherty & Hartley 42.77
Eberhart, Geo. 12.75
Eckert, M. K. 40.75
Gilbert, H. C. 2.81
Hollinger, Albert 3.35
Haines, M. H. 15.32
Kelly & Oyler 12.75
Kirssin, Lewis E. 10.75
Letz, O. H. 17.75
McIlhenny, Jno. W. 16.75
Maring, H. T. 9.75
Miller, Leo H. 6.75
Morris, J. B. 12.75
Mickley, Guy 2.95
Myers, C. B. 9.75
Mumper, C. S. 5.24
Mumper, J. A. 3.25
National Garage 41.75
Peoples' Cash Store 37.75
Peoples' Drug Store 22.75
Pettis Bros. & Bardoxe 5.75
Roger Martin Co. 10.75
Reichle, Geo. 3.95
Shealer, Jno. C. 4.59
Sefton, H. B. 3.25
Thomas, E. C. 6.00
Tipton, June F. 18.35
Tate, C. B. 2.85
The Hub 13.75
Toddes, Ira 14.75
Tipton, W. H. 5.25
Trimmer, Samuel E. 27.75
Varelas, Gust 3.25
Wirotzkey, E. P. 12.75
Mrs. M. Z. Bonesky 4.75
Ziegler, C. T. 7.77
Wireman, J. B. 37.60
Dubbs, Allen 2.85
Lippy, J. D. 6.75
Duncan, C. S. 3.05
Kendlehart, D. D. 5.15
Nispel, Chas. 2.85
[illegible], Mabel .... [illegible]
[illegible], Chas. F. 2.85
[illegible], L. W. .... [illegible]

GETTYSBURG, 3D WARD.

[illegible], M. E. 9.75
[illegible], H. J. .... [illegible]
Battlefield Hotel 2.95
Christman, The Misses 2.85
Evans, W. H. .... [illegible]
[illegible], Grace 2.85
Gettysburg Dept. Store .... [illegible]
Hotel Wabash 2.80
Kuhn, Emma 2.85
Meals, A. S. 12.75
McDer[illegible], Jno. E. .... [illegible]
Progressive Stock Co. 4.75
Rife, Jno. E. 2.85
Steinour, G. W. 16.77
[illegible], C. A. 7.59
Leas, Chester 5.62

HAMILTON TWP.

[illegible], T. C., New Oxford 3.11
[illegible], Jno. E., East Berlin 3.07
[illegible], C. B., Abbottstown 3.55

HAMILTONBAN TWP.

[illegible] Daniel, Fayetteville 4.75
[illegible], S. H., Orrtanna 2.95
[illegible], N. L., Orrtanna 2.85
Eyler, E. D. C., Fairfield 3.75
[illegible] Bros., Fairfield 4.75
[illegible], Roy D., Iron Springs 3.75
[illegible], A. H., Orrtanna 14.46
[illegible] & Biggs, Orrtanna 11.75
Lightner, Harry W., Va. Mills 4.25
[illegible], Chas., Fairfield 3.75
Reed, H. K., Iron Springs 4.05
Stoops, D. R., Va. Mills 4.71
Stonesifer, M. H., Orrtanna 5.75
Wills, C. A., Greenstone 8.25

HIGHLAND TWP.

[illegible], E. A., Fairfield 2.50
[illegible], S. S. W., Gettysburg 7.75
[illegible], J. F., Gettysburg 2.85
[illegible], L. L., Fairfield 2.85
[illegible] Milling Co., Gettysburg 4.15

HUNTINGTON TWP.

Adams, W. S., Aspers 10.22
Adams, W. S. (R.R.) Aspers 10.75
Crist, Andrew, Idaville 9.64
[illegible], A. W. & Son, Idaville 9.64
Eisenhart, C. A., Aspers 2.85
Ehrhart, Jno. E., York Springs 2.85
Elicker, Frank, York Springs 2.85
Guise, W. A., Idaville 4.75
Herman, L. L., York Springs 2.85
King, Jno. W., York Springs 3.25
Kennedy, W. H., York Springs 3.17

LATIMORE TWP.

Bubb, Arthur, York Springs 4.31
Brough, Harry, York Springs 3.75
Brough, L. A., York Springs 2.90
Gochenour, Jos., Bermudian 2.85
Hoopert, Chas., York Springs 2.85
Jacobs, R. H., York Springs 8.15
Kapp & Seibert, Bermudian 20.77
Menges, H. E., Bermudian 17.92
Peters, S. A., York Springs 11.50
Peters, J. C., York Springs 3.05
Wiley, Jacob, Bermudian 3.75
Wildasin, Geo., York Springs 2.85

LIBERTY TWP.

Eisley, F. L., Emmitsburg, Md. 4.55
Gingell, Geo. & Son, Emmitsburg, Md. 3.29
Gingell, Geo. & Son, Emmitsb'g, Md. 3.75
Weishaar, J. D., Fairfield 3.75

LITTLESTOWN.

Althoff, E. J. 12.45
Basehoar & Mehring 41.50
Bair, Daniel 3.00
[illegible], Chas. E. 3.41
Bowers, H. E. 28.79
Blocher, T. S. & Son 2.85
Byers, Jno. 6.75
Blocher, H. F. 3.62
Crouse, E. M. 3.02
Crouse, I. D. 28.40
Colehouse, W. H. 3.95
Dixon, W. H. 5.25
[illegible], J. H. 5.75
Ebaugh, W. F. 4.45
Formwalt, W. N. 2.90
Forrest & Kohler 20.75
Gitt, Geo. Z. 5.28
Hornberger, J. W. 3.25
Harner, C. W. 14.75
Harris Bros. & Cohen 23.75
Hartman, R. A. .... [illegible]
Humbert & Krug .... [illegible]
[illegible], Harry 3.75
Kelly, J. H. 3.15
Keefer, Jacob A. 2.85
Kump, Geo. S. 19.88
Littlestown Garage Co., Jos. H. Krug 29.56
Littlestown Flour Mill & Elevator 20.95
Lippy, A. F. & Son 13.95
[illegible], W. H. 3.15
[illegible], H. W. .... [illegible]
Mayers, Jno. A. 11.45
Mehring, S. D. 2.85
[illegible], Willis 2.85
[illegible], C. L. 3.75
Renner, Bro. .... [illegible]
Spangler, C. A. .... [illegible]
Stavely, Lewis 5.25
Stonesifer, H. A. 12.75
Smucker, A. 3.15
[illegible], W. E. .... [illegible]
[illegible], W. F. 14.75
Stoner, C. W. 2.85
[illegible], S. M. .... [illegible]
[illegible], W. G. 2.95
[illegible], R. H. .... [illegible]
[illegible] 2.85
[illegible], M. H. 2.85
[illegible], F. J. 2.85
Staley, A. S. 2.85
[illegible], Jno. D. .... [illegible]
[illegible], Jno. L. 2.90
Miller, Chas. E. 5.92
[illegible], Harry .... [illegible]
[illegible], Geo. .... [illegible]

McSHERRYSTOWN, 1ST WARD.

[illegible] & Son .... [illegible]
[illegible]
[illegible]
[illegible]
[illegible]
[illegible]
[illegible]
[illegible], Bro. 2.97
[illegible], B. J. .... [illegible]
[illegible], Jno. T. .... [illegible]
[illegible], G. W. .... [illegible]
[illegible], R. B. 2.85
[illegible], C. G. 2.85

McSHERRYSTOWN, 2D WARD.

[illegible], Geo. F. .... [illegible]
Buffington, Jacob 2.85
[illegible], J. W. .... [illegible]
[illegible], L. F. .... [illegible]
[illegible], Geo. D. 20.93
Sheely, Geo. A. 2.85
Small, S. J. .... [illegible]
Topper, F. V. .... [illegible]
Weaver, C. S. .... [illegible]

MENALLEN TWP.

Aspers Produce Co., Aspers 36.60
Bucher & Orner, Aspers 5.75
Black, Warbright, Aspers 2.85
Baugher, H. G., Aspers 4.75
Gulden, H. C., Aspers .... [illegible]
Naylor, C. E., Aspers 2.95
Wiest & Wiest, Aspers 15.25
Warren, L. A., Aspers 3.47
Tyson Bros. Inc., Flora Dale 30.72

MT. JOY TWP.

Clapsaddle, J. D., Gettysburg 2.85
Collins, L. C., Gettysburg 2.85
Newman, T. T., Gettysburg 4.15
Strickhouser, C. W., Gettysburg 3.95
Sherman, J. T. & Son, Gettysburg 9.44
Swartz, Reuben, Gettysburg 3.15
Smith, J. Carna, Gettysburg 7.75
Yoost, C. A., Littlestown 7.75

MT. PLEASANT TWP.

Golden, E. L., Bonneauville 8.18
Gebhart, A. S., Gettysburg 3.25
Kling, Wm. H., New Oxford 3.75
Miller, J. F., Bonneauville 3.00
Neiderer, A. C., Centennial 10.80
Staub, J. F., Bonneauville 3.22
Staub, J. J., Bonneauville 5.75
Strasbaugh, Chas., Bonneauville 2.95
Wagaman, Lewis, Gettysburg 2.85
Bixler, H. A., Littlestown 4.75

NEW OXFORD.

Auker, Ed. 9.95
Bream, J. M. 3.25
Cashman, J. M. 7.75
Cashman, Emory 6.07
Deal, Mrs. Maud 2.85
Duttera, J. H. 22.75
Diehl, A. C. 3.05
Diehl, Curtis E. 15.75
Dittenhafer, E. E. 3.00
Eicholtz, C. L. 4.43
Feiser, Wm. A. 5.75
Freed, H. E. 2.85
Fair, H. B. & Co. 11.97
Grove, Geo. F. 2.90
Gilbert, Wm. Mc. 12.75
Harris Bros. 15.88
Hersh, C. T. 3.20
Hoffnagle, J. C. 3.75
Kohler, W. H. 6.10
Myers, Jno. C. (Grocer) 25.12
Myers, Jno. C. (Garage) 3.41
Miller, J. F. 4.25
Miller, W. J. 3.15
Miller, J. E. C. 10.75
Neely, E. M. 2.85
[illegible], Geo. 3.05
Rickrode, J. P. 17.44
[illegible], R. M. 5.75
[illegible] & Bro. 30.75
[illegible], D. F. 9.75
[illegible], L. V. 3.05
Weaver, J. R. .... [illegible]
Wagner, A. P. 5.18
Wagner, Mrs. M. L. 2.90
Wolf, R. M. 2.85

OXFORD TWP.

Carbaugh, W. H., New Oxford 3.55
[illegible], E. L., New Oxford 2.95
Martin, J. M., New Oxford 8.25
New Oxford Milling Co., New Oxford 7.95
Potts, Alvin S., Hanover 2.85
Smith, C. P., New Oxford 3.55

READING TWP.

Chronister, Mrs. R. J., Hampton 2.80
Decker, H. W., East Berlin 5.75
[illegible], J. H., Hampton 8.75
[illegible], Wm., Hampton 2.80
Eckert, Jacob A., Hampton 3.00
Hartman, E. J., Hampton 2.80
Henry, J. W., East Berlin 2.85
Markle, H. A., Hampton 2.90
March, Geo. B. Est., Hampton 12.75
Kime, H. R., Hampton 2.85

STRABAN TWP.

Bollinger, Ed., Gettysburg 2.76
Deatrick, H. G., Hunterstown 7.95
Duttera, Geo. H., Guldens 32.25
Group, W. G., New Oxford 3.85
Neely, W. W., New Oxford 9.09
Raffensperger, G. M., Hunterstown 3.05
Shank, W. M., New Oxford 2.77
Tauchinbaugh, J. L., Hunterstown 2.80
Thomas, Frank Mc., Hunterstown 3.00
Thompson, G. R., Granite 24.84
Trimmer, Cletus, New Oxford 2.85
Tauchinbaugh, W. D., Hunterstown 4.75
Winand, C. E., New Oxford 10.95

TYRONE TWP.

Eichelberger, W. E., Aspers 3.65
Sharrer & Son, Aspers 4.25
Gardner, H. J., Gardners 3.75
Griest, Eli, Gardners 2.90
Houck, W. S., Heidlersburg 5.75
Myers, Grover C., Gardners 37.75
McGrall, G. W., Gardners 3.95
Weigle, W. C., Biglerville 2.85
Weaver, C. R., Gardners 2.95
Myers, A. P., New Oxford 7.75

UNION TWP.

Good & Kline, Sells Station 14.75

YORK SPRINGS.

Boyer, C. M. 10.95
Cashman, E. W. 3.15
Criswell, N. R. 2.90
Day, G. H. 7.75
Deatrick, Geo. E. 3.65
Emmert, G. W. 17.70
Fair, Gilbert 3.28
Griest, Mrs. Geo. W. 2.85
Hamilton, C. A. 2.85
Hershey, H. H. 8.75
Hardman, W. H. 3.15
Myers, Jacob T. 3.17
Myers, Dr. C. L. 3.00
Pearson, H. B. 5.75
Spealman, Jas. A., Jr. 3.06
York Springs Hrw. Co. 18.78

BILLIARD AND POOL.

Golden, E. L., Mt. Pleasant 21.50
Howard, Jno. M., Menallen 21.50
Dicks, N. M., New Oxford 31.50
Himes, R. B., East Berlin 41.50
Kendlehart, D. D., Gettysburg 2d ward 41.50
Martin, H. W., Littlestown 31.50
Myers, Jno. P., Reading 31.50
Orner, H. G., Bendersville 21.50
Roth, E. C., Biglerville 71.50
Stavely, Lewis, Littlestown 31.50
Stoner, C. W., Littlestown 31.50
Seiberlich, Lawrence, Conowago 21.50
Shealer, Jno. C., Gettysburg 2d ward 101.50
Robinson, Jno. L., Littlestown 31.50

BROKERS, AGENTS AND FACTORIES.

Peckman & Ott, Gettysburg 1st ward 11.75
Smucker, A., Littlestown 11.75
Tauchinbaugh, W. A., Gb'g. 1st ward 11.75

EATING HOUSES.

Crystal Lunch Room, G'b'g 1st ward 5.75
Day, Geo., York Springs 5.75
Dicks, N. M., New Oxford 10.55
Hershey, H. H., York Springs 4.75
Kemper, W. M., Reading 3.25
Miller, H. L., East Berlin 5.25
Myers, Jno. P., Reading 4.75
Robinson, C. H., New Oxford 3.25
Seiberlich, Lawrence, Conowago 3.00
Storm, A. A., New Oxford 4.25
Spangler, Jno., Gettysburg 2d ward 8.75
Stavely, Lewis, Littlestown 5.75
Weisensale, A. U., Conowago 2.90
Tate, C. B., Gettysburg 2d ward 4.62
Neiderer, Gregory, McSherrystown 2.85
Rider, F. J., Littlestown 2.85
Staley, A. S., Littlestown 2.85
Rosensteel, Jno. H., Cumberland 3.75
Fissel, Geo. C., Gettysburg, 1st ward 2.85
Nispel, Chas., Gettysburg 2d ward 2.85
Heller, M. J., Bendersville 2.85
Shepard, J. W., Bendersville 3.25
Houck, Roy, Biglerville 2.95
Walter, R. C., Biglerville 4.25
[illegible], C. J., Biglerville 2.85

PUBLIC AMUSEMENTS.

Robinson, Jno. L., Littlestown 25.75
Plymire, J. H., New Oxford 25.75
Photoplay, Gettysburg 1st ward 25.75
Lincoln Way Theatre, G'b'g 1s ward 30.75

WHOLESALE.

Adams, W. S., Huntington 7.75
[illegible], D. E., East Berlin .... [illegible]
Aspers Produce Co., Aspers .... [illegible]
[illegible], H., Straban 8.75
Duttera, J. H., New Oxford 16.25
[illegible], H. E., New Oxford 3.80
VanDyke, Harry, Butler 8.75
Formwalt, W. N., Littlestown 7.25
Hollinger, Albert, Gettysburg 2d wd. .... [illegible]
Gettysburg Dept. Store, G'b'g 3d wd. 6.25
[illegible], P. L., Reading 4.25
[illegible], Paul, [illegible] 3.90
[illegible], G. W., Biglerville 4.25
Littlestown Flour Mill & Elev. Co. .... [illegible]
[illegible] 26.25
[illegible], J. W., Gettysburg 2d wd. 17.75
[illegible], Z. J., Butler 8.90
[illegible], W. A., Littlestown 7.25
[illegible] .... [illegible]
[illegible], F. N. & Sons, McSherrystn 2d 19.75
[illegible], R., Straban 19.68
[illegible], G'b'g 1st w'd .... [illegible]
[illegible], Harry, Gettysburg 1st ward 12.75
Wolf, C. M., Gettysburg 1st ward 23.75
[illegible], J. F., Fairfield 11.25
[illegible], C. B., Hamilton 10.75
Tyson Bros. Inc., Menallen 109.02
[illegible], New Oxford .... [illegible]
[illegible], W. H., Germany 12.75

APPEAL.

Notice is hereby given to all persons interested in the above rating that an appeal will be held by the Mercantile Appraiser and the County Treasurer at the County Treasurer's Office in Gettysburg on Saturday, May 2[illegible], 1918, between the hours of 10.00 o'clock A. M., and 3.00 o'clock P. M., when and where all persons who may consider themselves aggrieved by said rating, may attend.

The above license must be paid before July 1st, 1918.

G. ALLEN YOHE,
Mercantile Appraiser,
for Adams County, Pa.

RAISE THE LIMIT

Every farmer who has access to a pile of stable manure or who keeps live stock on his farm should have a good manure spreader, a Corn King, this year. Don't let power and help conditions keep you from raising as much as you can on every acre. Use a Low Corn King spreader and either fertilize your fields before planting or top dress your growing crops this year. There is no easier, surer or better way to secure a paying increase in crops from every acre you plant. How would a thirty-bushel to the acre increase in corn, or a ten-bushel increase in wheat look to you this year? All right, then buy and use a

Low Corn King Manure Spreader

Wheels just the right distance apart, and spread wide enough to top dress three rows of corn at once. Threesizes—small, medium and large. All narrow boxes. All steel frames with working parts of the spreader securely attached to the frame. Turns short. Drive from both rear wheels. Return apron driven by worm gear which insures even spreading up hill and down. Pull comes straight on steel frame. Solid two-inch rear axle working in Roller bearings carries seventy-five per cent of the load. All steel beater cannot warp, shrink, or rot. Built up to International Harvester standards of quality in every respect.

Buy a Corn King spreader and use it. The increased yield from a few acres will pay for your spreader this year. Come in and place your order NOW.

Gettysburg Department Store

SUMMER HAS COME AT LAST
ARE YOU READY? IF NOT---WHY NOT?

These are busy times---have been---and likely will continue to be. Now it's Thrift Stamps---soon there will be a Red Cross Drive---all of which, with the work of our daily occupations, scarcity of help and what not makes everybody busy. Days are longer, brighter and warmer and call for Summer Clothing for every person. Our stocks are full in every line and in almost all instances are lower priced than present day market.

COTTON DRESS GOODS

In Hundreds of Beautiful Patterns

Radiant with beauty, with Novelty Designs and Colorings. Many of them rich and handsome enough for Evening Gowns or afternoon Dressy occasions.

Printed Figured, Plaids and Stripe Voiles, Batistes, Flaxons

in variety of colorings and quantity

Woven Plaids & Stripes--in shimmering beauty and colorings

Cotton and Silk Mixed Foulards
Plain Colored Voiles---all colors---in three grades
Silk, Stripe and Plaid Voiles
Dress Ginghams---New Plaids and Stripes---in many grades
Woven Tissues and Marvels
Plain Colored Poplins---three grades
Shirting and Waist Madras---in variety
Skirtings in Plain and Fancy Gabardines
Skirtings in Fancy Plaids and Weaves

AND MANY OTHER ITEMS

If there is anything in White Goods not in our stock you needn't mind---or probably wouldn't notice it---our assortment is so large.

G. W. Weaver & Son

NewspaperARCHIVE®

Gettysburg Compiler
Gettysburg, Pa.

WM. ARCH. MCCLEAN.....Editor

SATURDAY, MAY 11, 1918

POLITICAL CAMOUFLAGE.

Opponents contesting the primary nomination for Congress with Hon. A. R. Brodbeck issue catch phrases like "fight fairly and squarely" and "look at my county official record." This has the distinct appearance of camouflage, a deceptive covering. If candidates mean what they say about fighting fairly and squarely and standing on local records, what would they do? They would announce what they stand for nationally, whether they proposed to support the President or pull him down, whether they were going to stand by the country in destroying Hun absolutism and make the world safe for democracy, or whether they are giving comfort to Hun autocracy? With the country in the throes of a world struggle, one to test whether a nation conceived and dedicated to human liberty and freedom can survive against autocracy, it is inconceivable to behold two supposed Americans ignoring every national issue, the throbbing war thought of the day and campaigning without any reference to the same, acting like wooden men, saying nothing and sawing wood and meanwhile trying to take advantage of every movement of Brodbeck, who is out and has been out in the open all the time, supporting President Wilson, supporting the war measures of his country to make the world safe for democracy and prevent German domination. Such an attitude of candidates is wholly without fairness and squareness and what a local record has to do with it is camouflage, for every voter has the right to know where candidates are standing on national issues. Fair and square fighting would be to stand in the same open position with Brodbeck and not under the camouflage of saying nothing and sawing wood. Fair and square fighting is not to let Brodbeck get all the criticism for what he stands and opponents escape because they never tell. The performance of these opponents of Brodbeck indicate very much energy being devoted to fooling the voter into voting for a candidate without knowing what he stands for and afterwards the candidate could repudiate everything and even come out a pro-German and declare he had never said. These opponents are in an unpatriotic position, one suspicious because savoring of appeal to supposedly pro-German votes. Those who claim to stand for Democracy can be expected to state whether they stand upon the national platform of the party, whether they are backing the greatest president the party has ever given the country, and whether they are with the President to win the war and put the Kaiser out of business. Candidates who fail in these expectations place themselves where they can expect no party consideration and they have only themselves to blame when the conclusion is reached that there is no other candidate for the American Democrat to vote for and support but Hon. A. R. Brodbeck.

Teachers Elected.

The Gettysburg School Board several weeks ago held their election of teachers for the ensuing year and announcements were withheld until acceptances had veen received. Spanish and French have been added to the High School course: German will be elective. Children should not be asked to elect what is going to be the most unpopular subject. German should be dropped with a thud.

Miss Helen Cope was re elected supervising principal of the town schools and she will also teach English at the High School. Walter D. Reynolds was elected principal of the High School, and will teach mathematics. Other members of the faculty there are Miss Anna Hake, vice principal and teacher of history, physical geography, and allied subjects: Miss Nellie Blocher, Latin and Spanish: G. W. Lefever, manual training, physics, etc.: Miss Elsie Garlach, French and German: Miss Margaret Marker, commercial branches: Miss Anna A. Fox and Miss Janet Myers, domestic science and household arts departments.

At the Meade Building, Miss Elizabeth Rummel was re-elected principal. The other teachers are Miss Mary Benner, Miss Carrie Miller, Miss Anna Major, Miss Lena Markward, and Miss Myra Ruff. Miss Markward will teach the Third and Fourth grades.

High Street School, J. Guy Wolf, principal. Other teachers are Miss Maud Miller, Miss Hattie McGrew, Mrs. Mary E. Wible, Miss Alice A. Miller, Miss Grace Sachs, and Mrs. Blanche Stoops Hartman.

Miss Reba Miller was re-elected teacher of music in the schools.

The teacher for the colored schools has not yet been elected.

Standard
Blood

Medicine the whole world over—HOOD'S SARSAPARILLA. Druggists everywhere sell and feel safe in recommending it because it gives such general satisfaction. Purifies, builds up, creates appetite, overcomes that tired feeling. Get a bottle today.

ARENDTSVILLE.

Chas. B. Byer, of Knoxville, Tenn., is a visitor in the home of Mrs. Martha Byer, his mother, who is quite ill.

Mr. and Mrs. Jacob H. Wierman spent several days with relatives in Philadelphia last week.

Arthur Roberts, near this place, has purchased a new automobile and our rural mail carriers, Philip Raffensperger and Luther Slaybaugh, each are making their rounds in new automobiles.

The Arendtsville National Bank had a new flag staff put up and now the Stars and Stripes are floating over it.

Rev. Paul R. Pontius, of Gettysburg, occupied Rev. T. C. Hesson's pulpit in the Reformed Church last Sunday morning.

The indications are for a good fruit crop in this locality the fruit trees of all kinds being very full of blossom.

Several weeks ago the Fuel Administrator urged the people to lay in their supply of coal now for next winter that they would be on the safe side as the railroads are so busy hauling soldiers and war supplies. Quite a lot of our citizens are hauling and filling up their bins.

Dr. W. G. Eckell sold his house and lot in this place to Prof. Geo. M. Rice and he has purchased a home in Kennett Square, Pa., where he moved with his family last week.

Mr. and Mrs. Geo. Spangler and their two children, and Calvin Spangler and his sister Ella, of near Gettysburg, and Mr. and Mrs. Harry Trostle and their son John, and Allen, of Knoxlyn Mills, were recent visitors in the home of Mrs. Laura Deardorff, near this place.

Messrs. Noah R. and Harry Beamer and Philip Hartzell and two sons spent last Sunday in the family of Luther Beamer in York.

Red Cross Civilian Relief.

Mr. Newbold, Assistant Manager of the State Civilian Relief of the Red Cross, came to Gettysburg on Friday and met the local committee in charge of this work. H. T. Weaver, Prof. Lamond, Mrs. Wm. Arch. McClean, Mrs. Harry Sanders, Mrs. Chas. Hartman, Mrs. Milton Remmel, and Mrs. Harry Cunningham. Mr. Newbold emphasized the Civilian Relief as the most important work of the Red Cross at the present time and gave suggestions to help to get the work in order in the county. He stated the policy of the Red Cross to be that this work should have preference as to expenditures. Reports were made of a number of interesting cases in which help had been sought and given to families of enlisted men. The committee will have meetings every two weeks in their room in the Court House.

...Prof. Bohm, instructor in Modern Languages at the College left several weeks ago, having been called in the selective draft.

A surprise party was tendered Harry I. Marsh at his home near New Oxford on Tuesday evening. A large number of relatives and friends from town and vicinity participated and a joyous evening was spent.

EXECUTOR'S NOTICE.

Notice is hereby given that letters testamentary on the estate of Rosa E. White, late of the Township of Freedom, Adams county, Pa., deceased, have been granted to the undersigned and all persons indebted are required to make immediate payment and those having claims to present them in legal form to

EDWARD A. SCOTT,
Executor,
Gettysburg, R. D., Pa.

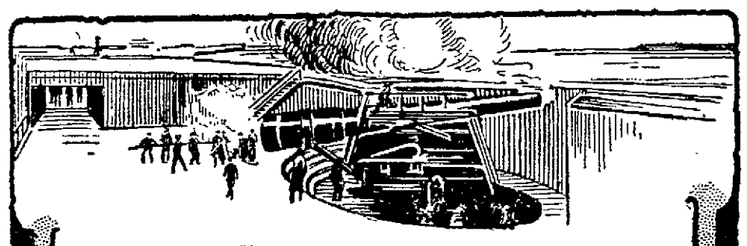

Security Portland Cement
Is Used in Big Gun Emplacements

In coast defense fortifications and big gun emplacements, SECURITY Portland Cement is used in tremendous quantities.

Uncle Sam has long since recognized it as having those qualities necessary to stand the terriffic vibration and impact from the firing of heavy cannon.

On your farm, use the cement that Uncle Sam o.k.'s.

Our free booklet "Concrete in the Country" will tell you how to construct anything you need or have in mind. Send for a copy.

Concrete for permanence—SECURITY—The Permanent Portland Cement

Ask Your Dealer

SECURITY CEMENT AND LIME CO.
Hagerstown, Md.

Sold by
W. OYLER & BRO.,
Gettysburg, Pa.

SECURITY CEMENT AND LIME CO. SECURITY PORTLAND CEMENT SECURITY, MD.

BERKELEY LIME PRODUCTS SECURITY CEMENT AND LIME CO. BERKELEY, W. VA.

FOR LEGISLATURE
T. MARSHALL MEHRING

Announces that if nominated and elected he will use every effort for the adoption of such laws as will aid the National Government in the preparing and equipping of her Citizens in their duty to bring those horrible Massacres to an end, he will also support the National Prohibition Amendment.

Your Vote and Influence Solicited.

FOR CONGRESS

A. F. FIX

YORK, PA.

DEMOCRATIC CANDIDATE FOR THE NOMINATION.

PRIMARY
May 21, 1918

Your Vote and Influence solicited.

MR. VOTER

In soliciting your vote I cheerfully ask you to look into my Official Record as well as my private life.

DEMOCRATIC STATE TICKET PLEDGED FOR WILSON

High School Commencement.

Commencement at the Gettysburg High School will begin on Sunday, May 26, when the baccalaureate sermon to the graduating class will be preached by the Rev. Wm. R. Glenn. The commencement program will be held on Tuesday evening in Xavier Hall and the address to the graduates will be given by Raymond F. Topper, Esq.

POLITICAL ANNOUNCEMENT.

FOR LEGISLATURE.

JACOB I. HERETER,
Of Highland Township.

The voters are entitled to know where a candidate stands on the issues of the day. If nominated and elected I will on every opportunity presented vote for the strengthening of America to win the war and I will support and vote for the National Prohibition Amendment.

JACOB I. HERETER.

At the solicitation of many friends and voters, I announce myself as a candidate for the Legislature. I am a good, loyal, patriotic American citizen, and if nominated and elected I solmenly pledge myself to speak, work and vote for the ratification of the National Prohibition Amendment, and for the greatest benefit and best interests of all the people.

OTIS G. BAUGHMAN.
Gettysburg Borough.

I hereby announce my candidacy for the nomination for the office of Representative to the General Assembly and if nominated and elected I promise to vote and work for the National Dry Amendment.

MADISON A. GARVIN.
Gettysburg Borough.

Democratic Candidates.

GOVERNOR.

Joseph A. Guffey, Pittsburgh.
Eugene C. Bonniwell, Philadelphia.
John J. McDevitt, Wilkes-Barre.

LIEUTENANT GOVERNOR.

J. Washington Logue, Philadelphia.
Howard O. Holstein, Harrisburg.

SECRETARY OF INTERNAL AFFAIRS.

Asher R. Johnson, Bradford.

CONGRESS-AT-LARGE.

S. R. Tarner, Pittsburgh.
J. F. Gorman, Allentown.
J. Calvin Strayer, York.
Fred Ikeler, Bloomsburg.

26TH DISTRICT.

A. R. Brodbeck, Hanover.
A. F. Fix, York.
J. J. Gerry, York.

The entire list of candidates for the legislature is as follows:

Adams County—George T. Sheely, R., New Oxford; C. Arthur Griest, R., Guernsey; Otis G. Baughman, D., Gettysburg; George L. Rice, D., McSherrystown; J. I. Hereter, D., Gettysburg; T. Marshall Mehring, D., Gettysburg; J. Calvin Rudisill, D., Gettysburg; Madison Garvin, D., Gettysburg.

What Will You Do?

When you buy a Liberty Bond; when you help the Red Cross; when you save food; when you give your boys to go "over there," you do it to help the Country to win the war, that means your remaining free. If it is important to do these things, do you realize how important it is that you have a Representative in Congress who knows what to do, who would and does do as you would do?

Mr. Brodbeck, your Representative in Congress, has never dodged issues; he has been active in voting and supporting the measures advanced by President Wilson and which have been proven to have been to the interest of the Country.

A. R. BRODBECK

He is on the job. YOU KNOW what he will do. His record proves this. It's certainly worth your while to give a little bit-it's worth your while to give a lot of consideration to the Congressional situation. It means more to you than anything else. By voting for and supporting Mr. Brodbeck and returning him to Congress, you will be assured of having a Representative there who has had experience; who has proven by his actions that he can be depended upon and who would be ever on the lookout not only for the interests of our Country, the District, but your individual interest.

Bear in mind that it doesn't pay to swap horses in mid-stream.

NEWSPAPERARCHIVE®

Western Maryland Ry.

EFFECTIVE FEB. 1, 1918.

Subject to change without notice.

8.58 a. m. Daily except Sunday, for Hanover, York and intermediate points.

9.55 a. m. Daily for Hagerstown, Waynesboro, Chambersburg, Hancock, Cumberland, Pittsburgh and West Virginia points.

5.48 p. m. Daily except Sunday, for Hagerstown and intermediate stations.

6.18 p. m. Daily for Hanover, Baltimore and intermediate stations.

S. ENNES, Gen. M'gr. C. F. STEWART, Gen. Pass. Agt.

Instead kill your Cough with DR. KING'S NEW DISCOVERY. It heals Irritated Throat and Lungs. Thousands in last 40 years benefited by

Dr. King's New Discovery

Money Back If It Fails

DR. FAHRNEY
HAGERSTOWN, MD.
DIAGNOSTICIAN

Specialist in Chronic Diseases

Acute diseases get well of themselves or run into chronic form. There is always a cause and you can not get well until the cause is removed. Cause and effect is the great law of nature. You know the effect—find the cause. Send me your name and address and let me study your case.

Consultation Free

"URIC ACID NEVER CAUSED RHEUMATISM"

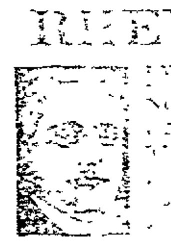

FALSE TEETH We pay up to $12 for old or broken sets. Send Parcel Post or write for particulars.

Domestic Supply Co. Dept. 24 Binghamton, N. Y.

WE WANT a man or woman in every town where we are not already represented, to introduce BROWN HERB TABLETS guaranteed remedy for Constipation, Indigestion and Dyspepsia. Over 100 % profit, Easy seller, repeat orders, Permanent income. Write for pamphlets, FREE SAMPLES and terms. BROWN HERB CO, 66 Murray St. New York City.

EXECUTOR'S NOTICE.

Notice is hereby given that letters testamentary on the estate of Kate McCreary, late of the Borough of Gettysburg, Adams county, Pa., deceased, have been granted to the undersigned and all persons indebted are required to make immediate payment and those having claims to present them in legal form to

WM. ARCH. McCLEAN,
Executor,
Gettysburg, Pa

ADMINISTRATOR'S NOTICE

Estate of H. A. Underwood, deceased, late of the Borough of York Springs, County of Adams, State of Pennsylvania. Letters of administration on the above estate having been duly granted to the undersigned, all persons indebted to the said estate are requested to make payment and those having claims to present the same without delay to

H. A. CLINE,
Administrator,
Gardners, Pa.

Or his Atty.,
Wm. Arch. McClean, Esq.,
Gettysburg, Pa.

RECEIVER'S NOTICE.

In the Court of Common Pleas of Adams County, In equity.

C. J. Weaner having been appointed receiver of the New Oxford Pure Feed Company on December 15, 1917, with order directing all property of said corporation to be turned over to him and restraining interference, hereby gives notice to all creditors of the above corporation to immediately file a statement and proof of their claims with the undersigned receiver.

C. J. WEANER,
Receiver.

New Oxford, Pa., Dec. 19, 1917.

ADMINISTRATORS' NOTICE

Letters of administration on the estate of Rebecca Cooley, late of Bendersville Borough, Adams county, Pa., deceased, having been granted to the undersigned, all persons indebted to said estate are requested to make immediate payment and those having claims to present them properly authenticated.

JOHN A. WEIGLE.
Administrator,
Bendersville, Pa

SALESMEN Wanted ... C. W. Stuart & Co., Dept. B. Newark, New York.

Advertise in the COMPILER

Professional Card

S. McC. Swope J. Donald Swope
Late Pres. Judge.
ATTORNEYS-AT-LAW,
Office Warner Building, Baltimore St.

Chas. B. Stouffer, D.D.S.
DENTIST, GETTYSBURG, PA
Office Second Floor of Star and Sentinel Building, Balto. St.

John D. Keith
ATTORNEY-AT-LAW, GETTYSBURG, PA
Office First National Bank Building, Centre Square.

S. S. Neely
ATTORNEY-AT-LAW, GETTYSBURG, PA.
Office in Star and Sentinel Building, 2nd Floor, Balto. St., over Cash Store.

Charles E. Stahle
ATTORNEY-AT-LAW, GETTYSBURG, PA.
Office in First National Bank Building, Centre Square. All legal business entrusted to him will receive prompt and careful attention.

Wm. McSherry
ATTORNEY-AT-LAW, GETTYSBURG, PA.
Will carefully and promptly attend to all legal business entrusted to him. Office on Balto. St., opposite Court House.
Wm. McClean Wm. Arch. McClean

Wm. Arch McClean
ATTORNEYS-AT-LAW, GETTYSBURG, PA.
Law offices in Compiler Building, Balto. Street, a few doors above Court House on opposite side of street.

J. L. Williams
ATTORNEY-AT-LAW, GETTYSBURG, PA.
Collections and all legal business promptly attended to. Office in First National Bank Building, Centre Square.

Wm. Hersh
ATTORNEY-AT-LAW, GETTYSBURG, PA.
Will carefully and promptly attend to all legal business entrusted to him. Office opposite the Court House.
J. L. Butt C. S. Butt

Butt & Butt
ATTORNEYS-AT-LAW, GETTYSBURG, PA.
First National Bank

Don't suffer longer with

RHEUMATISM

No matter how chronic or how helpless you think your case may be, you can get quick and permanent relief by taking nature's remedy, "SEVEN BARKS." Get at the root of the disease, and drive the uric acid and all other poisons out of your system for good. "SEVEN BARKS" has been doing this successfully for the past 43 years. Price 50 cents per bottle at all druggists or from the proprietor,

LYMAN BROWN, 68 Murray St., New York, N. Y

SAW NEED OF GREAT HIGHWAY

Washington Long Urged Road Across Country to Aid in Development of the West.

If George Washington had continued his early career as a surveyor and engineer the development of the United States might have been even more rapid than it turned out to be. The picture of the pioneer hacking his way through forest growth and underbrush, fording streams, and working his way across mountains is one of our traditions of early American history, but the husky pioneer breaking his way alone was not Washington's idea of what travel should be in these United States.

Ruins of Washington's work as an engineer may still be seen along the banks of the middle Potomac, but his greatest engineering plan never materialized during his lifetime, though several of his illustrious compatriots gave their enthusiastic approval of the scheme.

This plan of Washington's was a quicker, surer route toward the West to supersede the blazed trail and footpath. The government did not take any steps toward the construction of so expensive a bit of road building until three years after Washington's death. For fifteen years work on the road was under way, first on paper, then with pick and shovel, and finally the national road between Cumberland, Maryland and Wheeling, W. Va., was ready for service.

In the mind of the far-seeing Washington, the highway had reached to the shores of the Mississippi—perhaps even farther into the West. But the government turned to what it considered affairs of more pressing importance. The national road passed into the hands of the states directly concerned, and in time became the Old National road. The development of railroad and steamboat made a cross country highway route no longer a pressing necessity and the old road was in danger of sinking to the level of a dusty country roadway.

Just in time to save the Old National road from this semi-tragic fate came the automobilist demanding good roads with attractive scenery ranged alongside and a few spots of special interest thrown in. To each of these demands the old road responded, and today it is in high favor with the ... who ... its gentle slopes and speed through its villages.

Charged $1.88 to Profit and Loss.

If Hackensack, N. J., ... Dr. C. R. Kuebler, ... he has just received. But he is not ... because the trunk which has been on its way to him for 25 years belongs to no one he knows, contains nothing he wants and came from a place he never heard of.

An express company told him that if he called and paid $1.88 in cash he could have a package which it was high time he had got. He reported with the funds and found one of the oldest trunks now extant. A stamp on its side indicated that it had left Nahl, India, in 1888 and its contents showed it had been handled by some of the most violent baggage handlers in America. It contained a circular of a holy land lecturer.

With the title free and clear Doctor Kuebler, with no show of enthusiasm had the trunk removed to the nearest open lot.—Washington Times.

Object Lesson in Cleaning Up.

A house-cleaning pageant took place at Indore, India, a few days ago, being one of the first of its kind to bring home to the people an invaluable object lesson in order to encourage the cleaning and brightening of the city, and to stimulate the masses and general public to hopeful and energetic action in dealing with cases of plague and the rat pest. The first part of the procession showed the prosperity and beneficial results of keeping the city clean. Then the scene changed. Tigers of ill omen appeared scattering the germs of disease and death; then followed on a cart the model of a dirty tumble-down, rat-infested house and the model of the gigantic rat of plague bearing upon its back Narakasur, the Giant of Dirt, with his club. These were courageously attacked by the spirit of cleanliness and health; but with incomplete success.

Equip Balloons With Carrier Pigeons.

The students of the Collegiate Balloon school, at Macon, Ga., do not relish the idea of spending two or three days in the swamps, cut off from all communication with the outside world, such as was experienced by a party of four of the students a few days ago when the big gas bag in which they made an ascension came down in the Ocmulgee swamp a few miles below Macon. To guard against this the balloon school has purchased a number of carrier pigeons, and in the future each balloon that goes up will be equipped with pigeons which will be used in an emergency to communicate with the headquarters of the balloon school.

Exhibit of Spider Webs.

Notwithstanding the fact that a spider web is so fine and delicate that unless covered with dust or sparkling with dew it is almost invisible, the American Museum of Natural History is now displaying a series of these webs, 12 in number, so mounted on dark backgrounds as to be plainly visible. The spiral construction, widening gradually from the center outward, is easily traced. The webs are accompanied by colored plates of the spiders which spun them. Some spiders live in the web they spin; others spend only the nights there, hiding during the day in retreats often some distance away, with a single thread leading to the web. One of the larger spiders, Aranea trifolium, for instance, spins a thread from the center of its web to a tent made of leaves and silk. Sitting in this tent, the spider holds the thread in such a way that it knows when the web is shaken by its insect prey.—American Museum Journal.

TOO EASILY LED BY WHIMS

Characteristic Even of Men in High Station That Is Not Productive of Good Results.

Whims are the rivulets of the mind. They sparkle over the shallows so that one is not likely to see how shallow they are. And yet a good deal of this world, most of it, perhaps, is run by whims. We have often been on the inside of the arena of national glory, as a spectator, of course, and never failed to see a whim or two on deck. This world is not run by judgment or logic, but by fancy and inclination. We have seen great men, on the highest seats of power in a state and nation, flutter like a leaf in a breeze, not knowing where to light.

Judgments are not like geometrical formulas, presenting a solid conclusion. They float in from everywhere, from the last lunch, the last dance, the last trip, the last speech, the last opera, just as the mists float off the hilltop, nothing solid or substantial to them. But they awaken action and purpose and in consequence society lacks so much the texture of common sense and real purpose. It rides on fancy to some unseen port. What is needed in public life, in society, in politics, in religion, are men without whims.—Ohio State Journal.

Her Work.

Congresswoman Jeannette Rankin said in a Y. W. C. A. address:

"Charles Schwab married on $7 a week, and Chauncey Depew on $9. I have no sympathy with the girl who makes a devoted young man wait till he can support her as luxuriously as her old father does.

"My sympathy all goes out to the young man who said joyously, as soon as he was accepted:

"'Then, darling, we'll get married at once. Of course, at first, we shan't be able to keep a servant.'

"'Oh, Jack, hadn't we better wait, then?' she protested. 'What would the neighbors say if they saw me doing my own work?'

"Jack looked puzzled.

"'Why, sweetheart,' he said, 'whose work do you want to do?'"

New Type of "Destroyer."

The recent report that the United States is building a new type of flush-deck destroyer, having a very high speed and a minimum of fighting surface, has aroused much speculation among interested laymen as to the details of these boats, which, it has been predicted, will revolutionize sea warfare. It is the belief that the new craft bears a resemblance to a sea fighter designed by a young naval officer and described as being of 20,000 tons, with a flat protective deck and two towers, one forward and one aft. This vessel carries no guns, but has eight or ten torpedo tubes on each side.—Popular Mechanics Magazine.

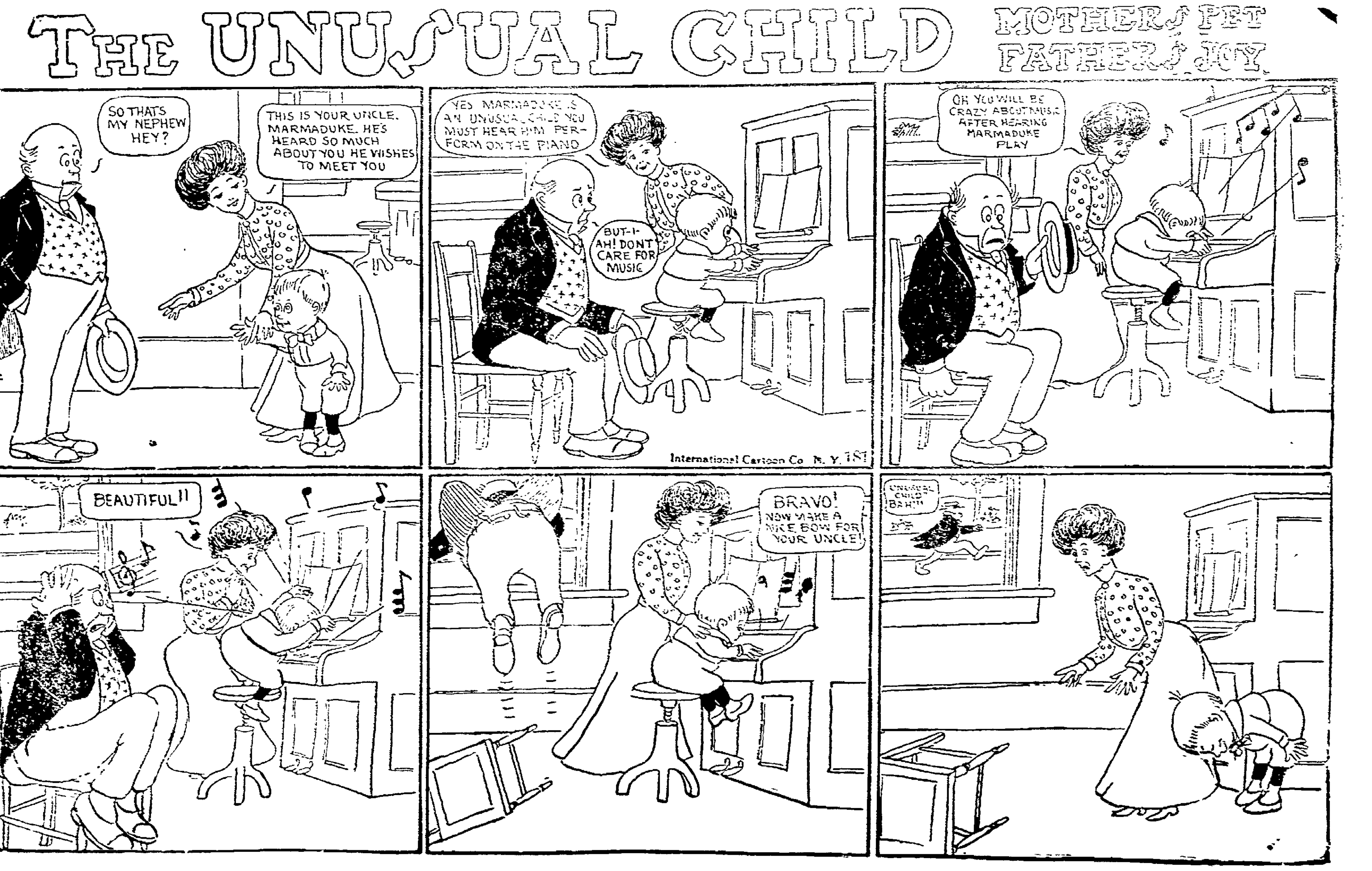

NewspaperARCHIVE® NewspaperARCHIVE®

AS THIEF IN NIGHT

Clever Ruse by Which the Only French Cook in Town Was Rescued.

BY H. M. EGBERT.

Lindsay's mentality was not devoid of an element of humor in its composition, and the incongruity of his mission appealed to this latent sense as he stepped quietly out of his house at night and looked back into the well-lit parlor. He saw his wife seated in her chair, reading as calmly as though he had gone out upon the most ordinary visit to some friend. She hardly raised her eyes when he said good-by to her, yet there had been an emotional scene only that morning, and it was this that had nerved Lindsay to his resolution.

He could endure his wife's complaints no longer. He was resigned to put up with them for ever. And he was going like a thief by night to steal the most precious jewel of Markham's household.

He had fought down the impulse toward violence for many weeks. But now the time had come when he could resist no longer. Long ago Lucille would have gone. His house had grown to be no home to him. His very food had lost its savor. He thought of Lucille constantly grinding his teeth as he pictured her with Markham, busy about her simple household duties.

Markham had brought her back to America after his last visit to France. When she arrived she was a simple country girl, innocent, ignorant of the language of her adopted country. She had met few men; she had never even been engaged before. And once in Markham's power he watched her jealously. He would hardly permit her to leave his home. He could not bear that his acquaintances should have speech with her, lest somebody steal her from him.

Strangely enough, it was Mrs. Lindsay who had first met her, and it was she who had introduced Lindsay on one of the rare occasions when Lucille had snatched a short respite from Markham's tyranny. It was at a friend's house. Mrs. Lindsay was taken at once with the pale, beautiful French girl. But it was Lindsay who had pursued the acquaintance.

Markham and he were not on friendly terms. He knew enough of

Walked as Though He Trod on Air.

the man's cowardly nature to be aware that, once Lucille and he were together, there would be no pursuit. At last the time had arrived when he was able to propose his plan.

She looked at him with veiled terror, and yet with a joy that she could hardly conceal. Yet her fear was paramount, and, singularly enough, its origin was essentially a feminine one, psychologically. She was anxious about her little treasures. Markham would keep them; she knew his vindictive nature. But Lindsay only laughed.

"I will give you more than Markham can ever give you," he said gaily, and then outlined his plan. Markham was not always home before nightfall. Let her appoint some day when he would be detained at his office. It would then be the simplest thing for him to cover the two miles between their houses and meet her after dark when there were no prying eyes to see. She must have her possessions—what she could pack into a suitcase—ready, and he would take her away, never to see Markham again.

"But if he comes after me?" she asked, still half afraid.

Lindsay had laughed at that, and his contempt for Markham seemed to find an answer in the girl's soul. She told him many little details of the man; his tyranny, his greed. Once, when she had not prepared a dish exactly to his liking he had sworn at her. She had never forgotten that. Yes, she would go.

And Lindsay, looking back at his wife in her chair, felt not the least compunction. For he was going to end her complaints effectively and for ever.

Markham was not to be home that night. So much he had discovered, and he had sent Lucille a message by a trusted confident. Now he strode out into the dark eagerly, his mind tense upon his mission, every nerve tingling with the thought of the ecstatic happiness that lay in store for him. Once she was his he would guard her as the apple of his eye. There was none like her; he had known no woman like her in all his experience. As for his future plans, he cared nothing. He had arranged for what money would be necessary; for the rest fate must decide.

And she was waiting for him. As he approached the unlit house where the man he hated lived he saw her, a sinuous shadow in the doorway. He crouched among the garden shrubs as he heard footsteps approaching. At first he feared that it was his enemy, but it was only some belated wayfarer, walking up the long ascent from the station. Presently all was silent and he emerged from his place of concealment. She saw him and turned to him.

"Lucille!" he whispered.

She was as self-possessed, her poise was a firm as though she were going upon the most ordinary mission. She handed him the suitcase—a dainty French affair, bulging with the few articles that she had managed to pack into it. There was no time for rapture. Together they started down the garden path. Suddenly she stopped.

"I have forgotten it!" she exclaimed.

"[illegible]"

"My mother's photograph. It is in my room. I must go back—[illegible]"

[illegible] and still nobody stirred but they two in the garden, under the whispering trees. And so he led her away.

The suitcase was weighty, but he walked as though he trod on air, and Lucille strode at his side. Sometimes, when a cloud veiled the face of the moon Lindsay looked up, hardly daring to believe that she was really his at last—forever, he hoped. His heart throbbed madly and the two miles seemed but a few short city blocks. At last they stood outside his house again, and, looking through the window, Lindsay perceived that his wife still occupied the same chair and held the same book. All the emotions that had possessed him had been entirely unknown to her; she read as tranquilly as though nothing were at stake.

Then a sense of unutterable love for this quiet woman in the chair welled up in Lindsay's heart. He turned to the girl and spoke almost curtly.

"I am going in to tell her," he said.

"To tell your wife?"

"Yes—everything. But wait for me. I shall not abandon you. Have no fear. It will be but a moment."

The waiting girl saw Lindsay disappear within the house; she saw him bend over his wife, saw her start up incredulously and look at him with eyes that searched his soul. Then she was running out of the house with Lindsay at her side.

"You! Lucille!" she cried.

"Yes, madame."

"And you have come to stay? You will not leave us?" She turned to her husband. "O, my dear," she cried, "to think that we should own the only French cook in Stapleton. And it's true!" She seized the girl's hands and almost pulled her through the door.

(Copyright, 1913, by W. G. Chapman.)

HIS FAVORITE CARD TRICK

It's a Pathetic Sight When He Exhibits to a Bunch of Girls.

Is there anything in the world so pathetic as the spectacle of a young man showing his favorite trick with cards to a bunch of girls? The slaughter goes something like this. Let us suppose that the man speaks first:

"I used to know a clever trick with cards. If you like, I'll try to show it to you while we're waiting. Miss Margaret, will you please choose a card from this pack?"

"I am to choose? Which card do I take?"

"Any one you like."

"But how can I tell, when you show me only the backs of the cards and the backs are all exactly alike?"

"That's it. You just choose one at random."

"Oh, that's the way? But is that fair? Well, I'll choose. I've got the jack of hearts."

"Oh, no! You mustn't tell me the card you pick. That's what I'm supposed to tell you, you know. Put it back into the deck and choose another."

"Why can't I keep this one? I can remember it better."

"Yes, but then there wouldn't be any trick. You see, you are to take a card that I don't see, and then I'm to find out the one you looked at."

"Oh! You couldn't do that! Well, I pick this one."

"Very well. Now look at it and put it back into the pack."

"What part of the pack shall I put it in?"

"But how can you tell what card it is if you don't know where I put it? Well, there it goes."

"Now take the deck and shuffle it. Now give it to me. Presto—there! Is this the card you chose?"

"Oh, dear—I don't know. I forgot to look and see which one I took. Does that make any difference? I should think the trick would be better if I didn't know. Oh, look! Here's Helen, and now there are enough to play bridge. Helen, you should have been here sooner. Mr. Smith has been showing us the most wonderful tricks with cards!"—Cleveland Plain Dealer.

Had Some Choice.

"I thought," he remarked, "you said you could die dancing."

"So I did," came the reply, "but I didn't say I wanted to be tramped to death, did I."—London Tit-Bits.

Miss Frances Hollinger, daughter of Mrs. Martha Hollinger, of Abbottstown, has accepted the position of bookkeeper at the People's National Bank, Spring Grove. William H. Runck, teller at that institution is acting cashier in the absence of A. D. Swartz, who is on a trip through the south. Mrs. Swartz will in all probability leave in the near future for one of the National Army training camps. He has been accepted for general service in Class I, of the draft.

Biliousness and Constipation.

For years I was troubled with biliousness and constipation, which made life miserable for me. My appetite failed me. I lost my usual force and vitality. Pepsin preparations and cathartics only made matters worse. I do not where I should have been today had I not tried Chamberlain's Stomach and Liver Tablets. The tablets relieve the ill feeling at once, strengthen the digestive functions, purify the stomach liver and blood, helping the system to do its work naturally.—Mrs. Rosa Potts, Birmingham, Ala. These tablets are for sale by The People's Drug Store.

[illegible] in charge [illegible] The total [illegible] of the [illegible] district boards [illegible] cost of supplies and incidentals. It cost approximately $10 to get each drafted man into camp.

Itching, torturing skin eruptions disfigure, annoy, drive one wild. Doan's Ointment is praised for its good work. 60c at all drug stores.

Major John Redman Coxe, the last survivor of General Meade's staff died in Philadelphia, aged 89 years.

For a burn or scald apply Chamberlain's Salve. It will allay the pain almost instantly and quickly heal the injured parts. For sale by The People's Drug Store.

WE BUY HIDES, WOOL, FURS, ETC.
To secure the best results from the sale of Hides, Horsehides, Skins, Tallow, Wool, Furs, Fertilizer Material, etc., ship to Keystone Hide Company, Lancaster, Pa. In the market the year 'round for any quantity. Prompt cash remitted on receipt of goods. Shipping tags are free on request. Prices and further particulars will be given on application. Telephone, wire or write advising what you have, stating full particulars. Keystone Hide Company, S. H. Livingston, Supt., 504-506 South Prince St., Lancaster, Pa. Bell Phone 168. United Phone 223.

War as a Leveler.

With parents, limousines, chauffeurs, a new recruit arrived at the training camp, was registered, and assigned quarters. The chauffeur caught up the luggage. The officer held up a restraining hand. "Mr. So-and-So is now in the United States service; he will attend to his own luggage and find his own quarters." And thus, with no more aid or ceremony than a bricklayer would have received, the son of a man who could have bought the camp and all its appurtenances entered the American army. Not wealth, but what a man proves himself to be, places him as a soldier. Men start on the same level, save when they have had special training.

The work of the war in breaking down class distinctions and occasioning the mingling of classes on more democratic terms has often been noted abroad. The English assistant has learned that Tommy Atkins possesses those virtues of honor, loyalty, courage, chivalry supposed to be instinctive through heredity in those of long and well bred descent. The great wind of the revolution blew a good deal of flunkeyism out of France; the war is removing its vestiges.—Detroit Free Press.

Sugar Beet Pulp for Cattle.

The desert cattle ranchers of Arizona and New Mexico have learned that to raise cattle is one business and to fatten them is another. For this reason they ship their cattle to California, where sugar beet pulp is obtained in abundance. One factory is located near the fields where the beets are grown. The cattle are turned into this field after the beets are harvested. Under the fence is placed a trough which projects outside of the fence just enough to allow the beet pulp to be thrown into it from the cars. The cars run on tracks from the factory to the field and follow the fences around the corral. More space is thus obtained for the beef cattle to feed, and there is but little waste of fodder. In these war days the cattlemen are learning to conserve stock food, as the cattle themselves are conserved for our use.—Popular Science Monthly.

Life of Man With Respect to Calls.

At first he is a child, and is taken to call by his mother, and he "just sits on a chair." But sometimes in that family there is another child—it may be a boy child or a girl child; and so, presently, he finds a little playmate, and begins to play, until his mother decides it is time the call was over, and she takes him home. Then he grows older; he makes calls all by himself; and so impressed is he (being at the impressionable age) by the satisfaction derived from certain of these calls that he marries the young woman, God willing, and makes the call permanent. After that, his wife takes him to call and he "just sits on a chair." But it sometimes happens, even as when he was a child, that he finds a little playmate; and then, when all is well and he has quite forgotten that he is making a call, his wife decides it is time that the call was over.

And she takes him home.—From the March Atlantic.

There is more Catarrh in this section of the country than all other diseases put together, and for years it was supposed to be incurable. Doctors prescribed local remedies, and by constantly failing to cure with local treatment, pronounced it incurable. Catarrh is a local disease, greatly influenced by constitutional conditions and therefore requires constitutional treatment. Hall's Catarrh Medicine, manufactured by F. J. Cheney & Co., Toledo, Ohio, is a constitutional remedy, is taken internally and acts thru the Blood on the Mucous Surfaces of the System. One Hundred Dollars reward is offered for any case that Hall's Catarrh Medicine fails to cure. Send for circulars and testimonials.
F. J. CHENEY & CO., Toledo, Ohio.
Sold by Druggists, 75c.
Hall's Family Pills for constipation.
Advertisement.

The East Berlin Milling Company on Monday shipped 350 barrels of their "Quality" flour to the government for export to France.

BURNS
Use one soothing, cooling application of
VICKS VAPORUB
Advertisement.

[illegible]

Get Rid of Your Rheumatism.

Now is the time to get rid of your rheumatism. You will find Chamberlain's Liniment a great help. The relief which it affords is alone worth many times its cost.

FOLEY KIDNEY PILLS
FOR BACKACHE KIDNEYS AND BLADDER
Advertisement.

Shell out for War Savings Stamps and help the boys shell the Germans out of the trenches.

Have you used Dr. Fahrney's Teething Syrup? It is the whole thing. Babies like it. Cures all stomach troubles.

While trying to remove a broom handle from beneath a door at her home, Beatrice, the four-year-old daughter of Mr. and Mrs. James R. Weaver, New Oxford, lifted the door from its hinges. In falling the door struck a large pane of glass, breaking it and cutting the child's head at several places.

Everybody's friend—Dr. Thomas' Eclectric Oil, the great household remedy for toothache, earache, sore throat, cuts, bruises, scalds. Sold at all drug stores, 30c and 60c.

Five War Savings Stamps will buy some soldier a rifle. Don't let him go unequipped.

After a hearty meal, take Doan's Regulets and assist your stomach, liver and bowels. Regulets are a mild laxative. 30c at all stores.

Constable J. J. McSherry, of Iron Springs, brought action against Harry Hoffman and William Emory, of Hamiltonban township for refusing to pay their dog tax. Settlement was made by the parties paying the costs amounting to $23.

FOLEY CATHARTIC TABLETS
Liver Active—Bowels Regular
Advertisement.

Wants to Help Other Men.

M. W. Taylor, Calvert, Ala., writes: "To Whom It May Concern: I recommended Foley Kidney Pills, the best I ever used. I tried different remedies, but none gave me relief like Foley's." They restore regular action of the kidneys and bladder and relieve backache, rheumatic pains, stiff joints, sore muscles. People's Drug Store.

A country worth fighting for is a country worth saving for. Invest your savings in War Savings Stamps.

Best Remedy for Whooping Cough.

"Last winter when my little boy had the whooping cough I gave him Chamberlain's Cough Remedy," writes Mrs. J. B. Roberts, East St. Louis, Ill. "It kept his cough loose and relieved him of those dreadful coughing spells. It is the only cough medicine I keep in the house because I have the most confidence in it." This remedy is also good for colds and croup.

The following young ladies, Lydia Rebert, assistant principal; Kathryn Kratzert, chairman; Esther Parr, Margaret Mayers, Rhoda Conover, Madeline Duttera, Mildred Wilson, Ethel Kump, Adelaide Hawk, Clara McGinness, Margaret Baschoar and Olivia Newman, members of the Patriotic League of the Littlestown High School, have completed a course in First Aid. The course was given by Dr. H. S. Crouse who devoted an hour of his time each week for ten weeks for this purpose.

Many requests from Catarrh sufferers who use atomizers have caused us to put Liquid Cream Balm, a new and convenient form of Ely's Cream Balm, the only remedy for Catarrh which can always be depended on. In power to allay inflammation and cleanse the clogged air passages, to provide free, natural breathing, the two forms of Cream Balm are alike. Liquid Cream Balm is sold by all Druggists for 75 cents, including spraying tube. Mailed by Ely Bros., 56 Warren Street, New York.

FOLEY KIDNEY PILLS
FOR BACKACHE KIDNEYS AND BLADDER
Advertisement.

Mr. and Mrs. Hiram C. Lady, of Arendtsville, have received a letter from their son, Sergt. Ira E. Lady, telling of his safe arrival in France.

This Widow Was Helped.

Mrs. A. Walden, 460 Glenn Ave., Fresno, Cal., writes: "I had a fever and it left me with a cough every winter. Foley's Honey and Tar helps me every time. I am a widow 66 years old." Nothing better for bronchial grip and similar coughs and colds that hang on. Just fine for croup and whooping-cough. People's Drug Store.

Rev. C. W. Baker, now of Clearfield, formerly of New Oxford, has had his salary increased from $1200 to $1500.

If you fear hot weather and bad bowels, Dr. Fahrney's Teething Syrup is your friend and the baby's comfort.

On last Wednesday evening a "house-warming" was given Mr. and Mrs. Frank Kuhns, of Two Taverns. About forty guests were present.

Cut This Out—It is Worth Money

DON'T MISS THIS. Cut out this slip, enclose with 5c to Foley & Co., 2835 Sheffield Ave., Chicago, Ill., writing your name and address clearly. You will receive in return a trial package containing Foley's Honey and Tar Compound for coughs, colds, croup, Foley Kidney Pills and Cathartic Tablets. The [illegible] People's Drug Store.

Clayton Sandoe, a son of Mr. and Mrs. H. P. Sandoe, of Bidgeville, has been commissioned a First Lieutenant in the Quartermaster Corps, and is now stationed at Fort Slocum, N. Y. Sergt. Edgar Sandoe, another son has arrived safe in France.

Children Cry
FOR FLETCHER'S
CASTORIA
Advertisement.

F. B. Twisden, of Route 2, Gettysburg, had the bones of the right wrist broken Thursday afternoon as the result of the motor in his automobile backfiring.

Helps to Keep Fit.

When the digestion is out of order it throws the whole physical being out of gear. B. B. Hayward, Unadilla, Ga., writes: "Foley's Cathartic Tablets give me quicker relief than anything I have ever tried." They relieve biliousness, bad breath, blotting, gas, indigestion and constipation. No griping or nausea. People's Drug Store.

The East Berlin Red Men subscribed for $2,000 worth of Liberty Bonds.

Children Cry
FOR FLETCHER'S
CASTORIA
Advertisement.

The dwelling and store building of the late I. A. Noel, at Bonneauville, has been purchased at private sale by J. Y. Noel, one of the executors, for $850. The property was offered at public sale recently and withdrawn at a bid of $825.

Good for the Whole Family.

Every family requires a safe and reliable cough and cold remedy. Mrs. John Potter, 20 Shupe St., Mt. Pleasant, Pa., writes: "I have used Foley's Honey and Tar for colds for years and highly recommended it to all families." Contains no opiates. Checks broncial and grip coughs, croup and whooping-cough. People's Drug Store.

George Ruhlman is tearing down the brick house on his farm near York Springs and will rebuild a new structure. Some of the bricks have been purchased by the canning plant at that place which will be much enlarged this summer.

FOLEY KIDNEY PILLS
FOR BACKACHE KIDNEYS AND BLADDER
Advertisement.

Rev. Walter E. Garrett, pastor of the New Oxford and Abbottstown Reformed churches, has resigned to accept the pastorate of the First Reformed Church, Philadelphia. His resignation, which was accepted with regret, at a joint meeting of the consistories of the two churches, will take effect June first. His farewell sermons will be preached on Sunday, May 26.

Proper Food for Weak Stomachs.

The proper food for one man may be all wrong for another. Every one should adopt a diet suited to his age and occupation. Those who have weak stomachs need to be especially careful and should eat slowly and masticate their food thoroughly. It is also important that they keep their bowels regular. When they become constipated or when they feel dull and stupid after eating, they should take Chamberlain's Tablets to strengthen the stomach and move the bowels. They are easy to take and pleasant in effect.

[illegible] of unknown origin completely destroyed the large stable, outbuildings, including a kitchen, and wrought considerable damage to the rear of the frame dwelling of John Neidorer, in Bruslytown, Friday evening. The McSherrystown Fire Co responded with their auto engine.

FOLEY KIDNEY PILLS
FOR BACKACHE KIDNEYS AND BLADDER
Advertisement.

CASTORIA
For Infants and Children
In Use For Over 30 Years
Always bears the Signature of Chas. H. Fletcher
Advertisement.

The property of the late Sadie C. Smith, of McSherrystown, was sold at public sale last Saturday by the attorney-in-fact, J. L. Williams, Esq., of Gettysburg, to Joseph C. Klunk, son-in-law of the deceased residing in the property for $2125.

FOLEY'S HONEY AND TAR
stops the cough and heals lungs.
Advertisement.

John Spertzel has purchased the property of Denton Fissel at York Springs, at private sale.

Many ills come from impure blood. [illegible] with fruity digestion [illegible] and sluggish bowels [illegible] recommended [illegible] for stomach, [illegible] purifying the [illegible]

[illegible] Springs [illegible] of April [illegible]

Roads to Happiness.

[illegible] cheerful and good natured [illegible] are much more likely to be happy. You will find this difficult, [illegible] impossible, however, when you are constantly troubled with constipation. Take Chamberlain's Tablets and get rid of that and it will be easy. These tablets not only move the bowels, but improve the appetite and strengthen the digestion.

Fire on Sunday evening between five and six o'clock completely destroyed the barn on the farm of Charles Breighner, near Irishtown. With the building there burned one horse, two hogs, a lot of chickens, a wagon, a large quantity of corn, feed, and hay.

Children Cry
FOR FLETCHER'S
CASTORIA
Advertisement.

The Lancaster school board and the Lancaster classis of the Reformed Church, in session at East Petersburg, put a ban on the German language.

She Got Good Results.

This honest testimony from a woman who has suffered should be heeded by all afflicted with backache, rheumatic pains, or any symptom of kidney and bladder trouble: "I have got such good results from Foley Kidney Pills that I sleep much better. Mrs. Chas. Gray, 270 Sixth St., Detroit, Mich." People's Drug Store

Advertisement.

YOU should have a Kanawha or a Red Jacket Pump because they are
SO EASY TO WORK—SO EASY TO FIX.
A child can operate them, and when repairs are needed, you can easily do the work yourself. When your well is properly fitted with a KANAWHA (wood) or RED JACKET (iron) PUMP you are assured of having the best. Over forty years of successful pump building is your guarantee that we will build it correctly. Send for our illustrated catalog. If your dealer cannot supply you—write direct.

KANAWHA PUMP WORKS
Rawlings Bldg., Baltimore, Md.
Advertisement.

RED CLOVERINE PILLS
Positively Relieves
Constipation
Indigestion and
Headaches
One Package Proves it. 10 and 25c
For Sale at PEOPLES DRUG STORE
Gettysburg, Pa.

A Reliable Remedy FOR CATARRH
Ely's Cream Balm is quickly absorbed. Gives Relief at Once. It cleanses, soothes, heals and protects the diseased membrane resulting from Catarrh and drives away a Cold in the Head quickly. Restores the Sense of Taste and Smell. Full size 50 cts. at Druggists or by mail. Liquid form, 75 cts. Ely Brothers, 56 Warren Street, New York.
Advertisement.

EDGAR C. TAWNEY
Dealer in Bread, Rolls, Cakes and Pretzels. Everything is Fresh and of the Very Best.
WEST MIDDLE ST, GETTYSBURG

NewspaperARCHIVE®